Journal of Visual Impairment & Blindness

INDEX

VOLUME 86, 1992

Compiled by Regina Genwright
M.C. Migel Memorial Library and Information Center

NEW YORK, 1993
AMERICAN FOUNDATION FOR THE BLIND
15 WEST 16TH STREET
N.Y. 10011

JOURNAL OF VISUAL IMPAIRMENT & BLINDINESS

VOLUME 86, 1992

SUBJECTS AND NAMES

A
ACCESSIBILITY
See also: AMERICANS WITH DISABILITIES ACT (ADA)
Access to the Air—October, 385
Accessibility in Libraries—September, 298
Accessible Network Program—April, 188
Accommodations and Older Persons—November, 416
Adapted Vans for Disabled Travelers—October, 385
Advice on ADA Consultants—May, 231
Brochure on Accessible Facilities—April, 191
Canada: National Strategy to Eliminate Barriers—June, 262
Cathedrals Made Accessible—March, 156
Directory of Accessible Cultural Institutions in New York—October, 384
European Community: Audio Description for Television—November, 413-415
Fiction in Accessible Format—December, 452
Grant to Research Accessibility for Public Spaces—December, 448-450
Guide Book on Access to Parks—October, 376
Guide to Cultural Resources Adapted for Persons with Disabilities—December, 448
How to Make a Macintosh Computer Accessible—October, 386
Kitchen Adaptation Guide—October, 385
Live Audio Description Services for Groups—December, 448
Making the Workplace Accessible to Deaf Employees—September, 300-302
Museum Program for Tactile Experience of Art—May, 228
Personalized Tactile Art—March, 156
Project to Improve Computer Access—September, 295
Publications About Access to Science—March, 157
Publications on the ADA Compliance in Housing and Public Spaces—December, 450
Theater Adds Descriptive Audio Service—March, 156
Tourist Attraction is Targeted for ADA Compliance—June, 257
The Workplace Workbook: An Illustrated Guide to Job Accommodation and Assistive Technology, by James Mueller, Reviewed by Gerald Miller—April, 171-172
ACTON, JAMES J.
Psychological Disorders of Blind Persons and Success in Residential Rehabilitation—March, 144-147
ADA: See AMERICANS WITH DISABILITIES ACT (ADA)
ADAPTIVE EQUIPMENT
See also COMPUTERS; OPTICAL DEVICES; TECHNOLOGY
Accessible Network Program—April, 188
Assistive Devices: Increased Use and Unmet Needs—December, 439
Device for Reading Paper Currency—March, 153
Grant for Assistive Technology—October, 384
Loan Program for Adaptive Equipment—May, 225
A Survey of the Current Status of Visually Impaired Student in Secondary Mathematics—February, 115-117
ADJUSTMENT TO BLINDNESS
See also: COUNSELING; PSYCHOLOGY; REHABILITATION
Benign Visual Hallucinations, or "Phantom Vision" in Visually Impaired and Blind Persons—June, 245-248
Coping, Adjustment, and Mobility-Related Feelings of Newly Visually Impaired Young Adults—March, 136-139
Directory of Support Groups for Visually Impaired Persons with Diabetes—September, 299
An Education-Support-Group Program for Visually Impaired People with Diabetes—January, 81-83
Issues in Traumatic Blindness—March, 140-143
Psychological Strategies for Assisting Older Adults Who Are Partially Sighted—January, 78-80
Psychosocial Factors in Mainstreaming Visually Impaired Adults—February, 118-121
Self-Help/Mutual Aid Support Groups for Visually Impaired Older People: A Guide and Directory, by Lighthouse National Center for Vision and Aging, Reviewed by Sharon Shively—December, 425
Using Therapeutic Metaphor in Adjustment Counseling—December, 440-442
ADOLESCENTS
Bibliographies—March, 154
New Bibliographies—April, 194
Publications on Youth with Disabilities—June, 264-265
Summer Transition Training Project for Professionals Who Work with Adolescents and Young Adults—May, 211-214
ADVOCACY
See also: LEGISLATION
Benefits for Disabled Children—May, 228
Freak Show: Presenting Human Oddities for Amusement and Profit, by Robert Bogdan, Reviewed by Deborah Kent—October, 360
Guide to Supported Employment—November, 415
Guides for Advocates—October, 376
Psychologists' Response—March, 143
Putting Disability Issues in Politicians' Promises—May, 228-229
Tourist Attraction is Targeted for ADA Compliance—June, 257
United Kingdon: Publications and Projects at RNIB—September, 296
Working Together on the ADA—May, 224
AFRICA
Kenya: African Report—January, 16
AGENCIES FOR THE BLIND: See REHABILITATION; SERVICE DELIVERY
AGING
Accommodations and Older Persons—November, 416
Adaptive Housing Book—March, 158
Award Nominations Sought—October, 383
Caregiver Resource—March, 162
Collaboration Among Agencies of Visual Impairment and Aging—June, 262
Counseling Older Clients—September, 302
Defense Mechanisms of Elderly Persons Before and After a Cataract Operation—October, 361-363
Employment for Older Persons—March, 158
Exercise in Later Life—December, 451-452
Health Concerns of Aging Minority Groups—April, 192
Health Statistics Compiled—March, 150
Hotline for Consumer Publications on Aging—December, 452
In-Service Curriculum for Nursing Homes—October, 382-383
Information and Referral Telephone Service—October, 383
Interdisciplinary Resource from Social-Work Perspective—March, 160
International Research on Aging and Disability—October, 383
Legal Reference Book—September, 302
Long-Term Care Book for Hospitals—March, 158
Medicare Benefits Explained—April, 192
Medicare for Disabled Persons—February, 121
Medicare for Older Disabled Americans—March, 158-160
Minority Aging Resources—November, 417
Misdiagnoses of Depression—February, 121
National Eldercare Institutes at Work—May, 218
New Medigap Law—March, 160
New Training Center—January, 90
Nutritional Assessment Tool—April, 193
Older Persons Discuss Housing Issues—April, 192
Physician's Guide on Vision and Aging—October, 380
Poverty Guidelines for Older Americans—June, 262
Priority Services to Older Persons—April, 192
Proceedings on Life-Styles of Older Persons—September, 302
Program Serves Older Persons at Home—November, 416
Project to Involve Catholic Congregations in Eldercare—December, 451
Psychological Strategies for Assisting Older Adults Who Are Partially Sighted—January, 78-80
Publications Catalog—September, 302
Report on Depression in Older Persons—October, 384
Report on Health-Care Crisis for Older Women—October, 383
Report on Matching Needs with Funding—April, 192
Report Predicts Growing Shortage of Physicians to Treat Older Patients—October, 383
Resources on Aging—May, 229
Self-Help/Mutual Aid Support Groups for Visually Impaired Older People: A Guide and Directory, by Lighthouse National Center for Vision and Aging, Reviewed by Sharon Shively—December, 425
State Policy on Aging Illuminated—November, 416-417
Statistics Compilation—March, 158
Studies Address Consumer Needs—March, 158
Study of Older Women's Health—February, 121
Supplemental Insurance for Older Persons—March, 160
Surrogate Grandparents Program—September, 302
Tax Information for Aging Americans—April, 192
Team Focus for Gerontology—November, 416
Training on Attitudes Towards Older Workers—November, 417
Vision and Aging Project—May, 228
AGRAWAL, RITA
Psychosocial Factors in Mainstreaming Visually Impaired Adults—February, 118-121

AIDS (ACQUIRED IMMUNE DEFICIENCY SYNDROME)
AIDS Education in Schools—October, 380
Clinic Planned to Treat Eye Conditions of People with AIDS or HIV—December, 451
Foscarnet Follow-up—February, 121
Marijuana as Medical Treatment—May, 229-230
Publication Addresses HIV Prevention Education—March, 162
Resource on HIV and Disability—June, 264
Some AIDS-Related Eye Conditions and Their Treatments—April, 194-195
United States: 1992 AIDS Conference Relocated—March, 154
What Optometrists Know About AIDS—April, 195
AIRLINES
Tips on Air Travel—April, 191
ALBINISM
Introduction to Albinism in School—June, 263
ALCOHOLISM
Booklet on Substance Abuse and Disability—November, 419
Books Outline Special Risk Populations—February, 124
Information on Disability and Drugs—March, 160
Materials Focus on Disability and Substance Abuse—April, 193
Substance Abuse and Disability—May, 228
ALZHEIMER'S DISEASE
Information and Referral Telephone Service—October, 383
AMARAL, PHYLLIS
Psychological Strategies for Assisting Older Adults Who Are Partially Sighted—January, 78-80
AMERICAN ACADEMY OF OPHTHALMOLOGY (AAO)
Claims for Pinhole Glasses—February, 126
Medical Publications—January, 88
AMERICAN ASSOCIATION FOR THE ADVANCEMENT OF SCIENCE
Publications About Access to Science—March, 157
AMERICAN ASSOCIATION OF RETIRED PERSONS (AARP)
Directory of Programs for Older Persons—May, 229
Proceedings on Life-Styles of Older Persons—September, 302
Supplemental Insurance for Older Persons—March, 160
AMERICAN COUNCIL OF THE BLIND (ACB)
American Council of the Blind (ACB)—March, 155
AMERICAN FOUNDATION FOR THE BLIND (AFB)
ADA Training Package—September, 298
Cassette Explains ADA to Parents—June, 263
Loan Program for Adaptive Equipment—May, 225
Migel Award Recipients—November, 417
Nominations Invited for 1992 Migel Awards—May, 226
Nominations for Best Narrators—February, 126
Techniques Book for Making Tactile Pictures—September, 298
AMERICAN PRINTING HOUSE FOR THE BLIND (APH)
Book Club for Braille Readers—April, 193
Free Magazine in Braille—March, 157
Magazine for Braille Readers—March, 157
New Toll-Free Number for Ordering APH Products—April, 195
AMERICAN PSYCHOLOGICAL ASSOCIATION
Psychologists' Response—March, 143
AMERICANS WITH DISABILITIES ACT (ADA)
Accessibility in Libraries—September, 298
Accommodations and Older Persons—November, 416
ADA in Accessible Formats—March, 156
ADA Legal Reference Set—May, 230
ADA on TV—March, 155
ADA Regulations Available— May, 231
ADA Resources—March, 156
ADA-Training Grant and Materials—April, 194
ADA Training Package—September, 298
Video Available—March, 155
Advice on ADA Consultants—May, 231
Americans with Disabilities Act Compliance Board Relocated—October, 378
Brochure on Accessible Facilities—April, 191
Cassette Explains ADA to Parents—June, 263
Contract to Monitor ADA Implementation—March, 156
Guide to Job Hunting—December, 446
Hotline for ADA Issues—May, 230-231
Legal Guide Highlights Employment—September, 298
Publications on the ADA Compliance in Housing and Public Spaces—December, 450
Regional ADA Technical Assistance Centers—October, 378-379
Service for Locating Products—September, 298
Survey on Resources for Employers—April, 191
Tourist Attraction is Targeted for ADA Compliance—June, 257
Working Together on the ADA—May, 224
APPLE COMPUTERS
Software for Schools—March, 153
Speech Software for Apple Computers—February, 122
ART
Audio Dramas on Tape—November, 415
Braille Concert Programs Donated to Library—October, 377
A Direct Service Program for Mainstreamed Students by a Residential School—February, 101-104
Museum Program for Tactile Experience of Art—May, 228
Personalized Tactile Art—March, 156
United Kingdon: Tactile Paintings—November, 415
ASSESSMENT
See also: TESTS AND TESTING
Augmenting Assessment Procedures for Children with Severe Multiple Handicaps and Sensory Impairments—January, 73-77
BEGIN: An Early Intervention Program in Georgia—May, 203
Book on Learning—March, 155
The CCH Vision Stimulation Program for Infants with Low Vision: Preliminary Results—January, 33-36
Educational Resources——March, 154-155
Forced-Choice Preferential Looking and Visual Evoked Potential Acuities of Visually Impaired Children—January, 21-24
The Functional Implications of Glare and its Remedial for Persons with Low Vision—January, 28
High Vision Games Net Low Vision Gains—January, 63-65
Implementation of PL-99-457—March, 156
Intelligence Profiles of Low Vision and Blind Children—January, 68-70
Malaysia: Low Vision Clinic and Resource Center—January, 17
A Model Project to Provide Outreach Low Vision Services to Children with Deaf-Blindness—January, 65-67
Positive Behavioral Support: New Foci in the Management of Challenging Behaviors—October, 364-369
Preferential Looking: Reliable Acuity Assessment for Children with Low Vision—January, 71
Principles and Practices of Pediatric Optometry, by Alfred A. Rosenbloom and Meredith W. Morgan, Reviewed by Betty J. Dominguez, March, 133
Profile and Assessment Kit—October, 378
Summer Transition Training Project for Professionals Who Work with Adolescents and Young Adults—May, 211-214
Use of the Alternating Treatment Design to Evaluate Intervention in Low Vision Rehabilitation—December, 435-439
The Use of Video to Facilitate Visual Attention in Preschool Children—January, 72
Using the Acuity Card Procedure to Assess Visual Acuity in Children with Severeand Multiple Impairments—January, 25-27
Visual Deficits and Improvements in Children After Perinatal Hypoxia—215-218
Visual Therapy: A Theoretically Based Intervention Program—September, 291-294
ASSOCIATION FOR EDUCATION AND REHABILITATION OF THE BLIND AND VISUALLY IMPAIRED (AER)
New AER Division for Itinerant Professionals—December, 448
ATTITUDES TOWARDS BLINDNESS
Blindness and Autobiography: Al-Ayyam of Taha Husayn, by Fedwa Malti-Douglas, Reviewed by Deborah Kent—April, 172-173
Business Is Looking Up, by Barbara Aiello and Jeffrey Shulman, Reviewed by Alana M. Zambone—October, 359-360
Freak Show: Presenting Human Oddities for Amusement and Profit, by Robert Bogdan, Reviewed by Deborah Kent—October, 360
Knowing and Meeting a Blind Person—May, 224
The Need to Change Public Attitudes in Nigeria Toward People Who Are Blind—December, 443-446
Psychosocial Factors in Mainstreaming Visually Impaired Adults—February, 118-121
A Survey of Attitudes—March, 143
Training on Attitudes Towards Older Workers—November, 417
Understanding Blindness: An Integrative Approach, by Mark Hollins, Reviewed by Elizabeth J. Erwin—May, 203-205
Teaching Braille Reading to Students with Low Vision—January, 44-47
The Use of Media Materials and Role Training Programs with Parents in India—March, 149-150
AUDIO DESCRIPTION
See also: DESCRIPTIVE VIDEO SERVICE (DVS)
Audio News Service—March, 157
Live Audio Description Services for Groups—December, 448
Theater Adds Descriptive Audio Service—March, 156
AWARDS
Applications for Research Projects in Blindness Prevention Sought—December, 448
Award Nominations Sought—March, 157
Award Nominations Sought—October, 383
Awards in Ophthalmological Research—May, 226
Mental-Health Initiative Funds Seven Programs—October, 384
Migel Award Recipients—November, 417
Nominations for Best Narrators—February, 126
Nominations Invited for 1992 Migel Awards—May, 226
Regional ADA Technical Assistance Centers—October, 378-379
Spain: Contest for Photographs of Blind Athletes—June, 260-262
Technology Quarterly—May, 225-226

B

BANE, MARK C.
Forced-Choice Preferential Looking and Visual Evoked Potential Acuities of Visually Impaired Children—January, 21-24

BARRETT, STEPHEN S.
Comprehensive Community-Based Services for Adults Who Are Deaf-Blind: Issues, Trends, and Services—November, 393-397
BARUCH COLLEGE COMPUTER CENTER FOR THE VISUALLY IMPAIRED
Computer Classes—February, 124
Training and Mentor Program for Job Seekers—April, 191
Subway Maps Made Accessible—February, 126
BEGGS, W. D. ALAN
Coping, Adjustment, and Mobility-Related Feelings of Newly Visually Impaired Young Adults—March, 136-139
BERMAN, JEROME
BEGIN: An Early Intervention Program in Georgia—May, 203
BICYCLES
Low Vision Bicycling—February, 111-114
BIGELOW, ANN E.
Blind Children's Ability to Predict What Another Sees—April, 181-184
BIRCH, EILEEN E.
Forced-Choice Preferential Looking and Visual Evoked Potential Acuities of Visually Impaired Children—January, 21-24
BISHOP, VIRGINIA E.
Current Practices in the Preparation of Teachers for Children with Visual Impairments and Blindness—June, 241-245
BLANKSBY, DIXIE C.
The Use of Video to Facilitate Visual Attention in Preschool Children—January, 72
Visual Therapy: A Theoretically Based Intervention Program—September, 291-294
BLASCH, BRUCE B.
A Computer Profile of Mobility Coverage and a Safety Index—June, 249-254
BLINDED VETERANS ASSOCIATION (BVA)
Blinded Veterans Association (BVA)—March, 155
BLINDISMS: See STEREOTYPIC BEHAVIORS
BLIVEN, HOLLY STONEROCK
The Need for Vision in Teaching Orientation and Mobility—January, 54-57
BOARD OF DIRECTORS
Profiles of Excellence: Achieving Success in the Nonprofit Sector, by E. B. Knauft, Renee A. Berger, and Sandra T. Gray, Reviewed by Elly du Pre—March, 134
BOOK REVIEWS
Blindness and Autobiography: Al-Ayyam of Taha Husayn, by Fedwa Malti-Douglas, Reviewed by Deborah Kent—April, 172-173
Boomerang! A Children's Magazine About Big Ideas, by David Strohm, Reviewed by David Seyfert—March, 134
Braille Monitor (January 1992 Special Issue on Technology), by National Federation of the Blind, Reviewed by Bill Davis—May, 205
Business Is Looking Up, by Barbara Aiello and Jeffrey Shulman, Reviewed by Alana M. Zambone—October, 359-360
Disability in America: Toward a National Agenda for Prevention, by A. M. Pope and A. R. Tarlov, Reviewed by John E. Crews—June, 239
The Encyclopedia of Blindness and Vision Impairment, by Jill Sardegna and T. Otis Paul, Reviewed by Leslie Rosen—February, 99-100
Freak Show: Presenting Human Oddities for Amusement and Profit, by Robert Bogdan, Reviewed by Deborah Kent—October, 360
A Guide to Curriculum Planning for Visually Impaired Students, by Kenneth L. Tapp, James G. Wilheim, and Lori J. Loveless, Reviewed by Jean E. Olmstead—September, 275
Lifestyles of Employed Legally Blind People: A Study of Expenditures and Time Use, by Corinne Kirchner, Lynne W. McBroom, Kathrine A. Nelson, and William H. Graves, Reviewed by Sharon Zell Sacks—November, 391-392
Models of Mainstreaming for Visually Impaired Pupils: Studies of Current Practice with Guidelines for Service Development, by Jasmine Dawkins, Reviewed by Elizabeth J. Erwin—December, 423-424
New Programmed Instruction in Braille, by Samuel C. Ashcroft, Freda Henderson, LaRhea D. Sanford, and Alan Koenig, Reviewed by Evelyn Rex—June, 239-240
Principles and Practices of Pediatric Optometry, by Alfred A. Rosenbloom and Meredith W. Morgan, Reviewed by Betty J. Dominguez—March, 133
Profiles of Excellence: Achieving Success in the Nonprofit Sector, by E. B. Knauft, Renee A. Berger, and Sandra T. Gray, Reviewed by Elly du Pre—March, 134
Self-Help/Mutual Aid Support Groups for Visually Impaired Older People: A Guide and Directory, by Lighthouse National Center for Vision and Aging, Reviewed by Sharon Shively—December, 425
Understanding Blindness: An Integrative Approach, by Mark Hollins, Reviewed by Elizabeth J. Erwin—May, 203-205
Vision into the Future: Toward a Low Vision Research Agenda: Pisart Tenth-Anniversary Scientific Symposium Report, by Aries Arditi, Alan M. Laties, and Barbara Silverstone, Reviewed by Duane R. Geruschat—January, 5-6
The Workplace Workbook: An Illustrated Guide to Job Accommodation and Assistive Technology, by James Mueller, Reviewed by Gerald Miller—April, 171-172
BOOKS AND READING
See also: BRAILLE; LARGE PRINT; LITERACY; TALKING BOOKS; TAPE CASSETTES
Animals Teach Ethics—October, 378
Catalog—April, 195
Catalog of Large-Print Books—September, 299
Catalog of New Braille Children's Books—October, 378
Childcare Classic—March, 157
Children's Books in Braille—February, 123
Dog Guides and Other Happy Accidents—March, 162
Fiction in Accessible Format—December, 452
Guide for Children's Safety—March, 157
New Outlet for Braille Books—September, 298
Short Stories by Literacy Program Participants—March, 156
Synthesized-Speech Reading Drvice—October, 386
Tale About Metaphorical Sight—April, 190
Talking Electronic Books—November, 415
BOWMAN, GARY
Using Therapeutic Metaphor in Adjustment Counseling—December, 440-442
BRAILLE
Accessible Tests for Prospective Lawyers—April, 191-192
ADA in Accessible Formats—March, 156
ADA Regulations Available—May, 231
Animals Teach Ethics—October, 378
Blindness-Related Products—March, 157
Book Club for Braille Readers—April, 193
Books on Braille Codes—May, 227
Braille Concert Programs Donated to Library—October, 377
Braille Guides to Disney World—November, 417
Braille Menus—October, 377-378
Braille Menus at MacDonald's—May, 227
Braille Sign Package—May, 227
Braille Software Program—September, 295
Braille Translation Software for Beginners—November, 411
Brailling Device for Labeling Balls—March, 156
Canada: Braille Literacy Initiative—May, 226
Cancer Information in Braille and on Tape—September, 302
Catalog of New Braille Children's Books—October, 378
Childcare Classic—March, 157
A Comparison of the Two Leading Electronic Braille Notetakers—June, 258-260
Device Tests and Teaches Money Handling Skills—December, 443
A Direct Service Program for Mainstreamed Students by a Residential School—February, 101-104
Double-Sided Braille Embosser—September, 295
Free Magazine in Braille—March, 157
Guide for Children's Safety—March, 157
Guide to Gardening—April, 190
HongKong: In Flight Newspaper in Braille—September, 296
India: Inaugural Braille Newspaper—November, 413
Louis Braille's Biography—October, 377
Magazine for Braille Readers—March, 157
Manual for Music Notation—April, 194
Materials Focus on Disability and Substance Abuse—April, 193
New Braille and Large-Print Magazine Publishes Biographical Portraits—December, 452
New Outlet for Braille Books—September, 298
New Programmed Instruction in Braille, by Samuel C. Ashcroft, Freda Henderson, LaRhea D. Sanford, and Alan Koenig, Reviewed by Evelyn Rex—June, 239-240
New Refreshable Braille Display—February, 122
Official Changes of Braille—April, 193
Portable Braille Work Station—December, 443
Product Labels Keyboards in Braille—May, 225
Publications on Social Security—March, 155
Short Stories by Literacy Program Participants—March, 156
Software to Teach Braille—November, 411
Some Observations on Braille and Adaptive Technology Use in the Academic Library—April, 171
South Africa: Updated Braille Rules Published—May, 226
A Survey of the Current Status of Visually Impaired Student in Secondary Mathematics—February, 115-117
Teaching Braille Reading to Students with Low Vision—January, 44-47
Teaching Reading—February, 124
Telephone Calling Card in Braille—October, 378
Tutorial for Wordprocessing with Speech—May, 225
United Kingdon: Publications and Projects at RNIB—September, 296
Utility Program Reference in Braille—May, 225
BRAILLE AUTHORITY OF NORTH AMERICA (BANA)
Books on Braille Codes—May, 227
Official Changes of Braille—April, 193
BRAMBRING, MICHAEL
On the Stability of Stereotyped Behaviors in Blind Infants and Preschoolers—February, 108-110
BRAZIL
Brazil: Observation Lunettes—January, 14
BREMER, DON L.
The CCH Vision Stimulation Program for Infants with Low Vision: Preliminary Results—January, 33-36
BRENNAN, VICKIE
A Model Project to Provide Outreach Low Vision Services to Children with Deaf-Blindness—January, 65-67
BRINE, CARINA
Peer Sampling: Developing Individualized Mobility Goals to Orient Visually Impaired

Persons to a New Environment—March, 147-149
BROHIER, WILLIAM G.
Low Vision: A Working Paper for the World Health Organization—January, 7-9
BUSH, DENISE
The Need for Vision in Teaching Orientation and Mobility—January, 54-57

C
CADITZ, JUDITH
An Education-Support-Group Program for Visually Impaired People with Diabetes—January, 81-83
CAMPS
India: Camp for Eye Examinations—September, 298
Retreat for Children and Adults—April, 191
Summer Camp for All Ages—March, 156-157
CANADA
Audio News Service—March, 157
Canada: Braille Literacy Initiative—May, 226
Canada: National Strategy to Eliminate Barriers—June, 262
Canada: Students Learn While They Teach—November, 413
Canada: The Compatibility of Low Vision and Blindness Services—January, 14
Short Stories by Literacy Program Participants—March, 156Study on Disabilities and Sexual Abuse—April, 194
CAREER EDUCATION
See also: EMPLOYMENT; REHABILITATION; TRANSITION SKILLS
England: RNIB Moves to Mainstream Students—May, 226
Summer Transition Training Project for Professionals Who Work with Adolescents and Young Adults—May, 211-214
Training and Mentor Program for Job Seekers—April, 191
CARROLL CENTER FOR THE BLIND
Education for Educators—February, 123
CATALOGS: See DIRECTORIES/CATALOGS
CATARACTS
Cataract Alert—June, 264
CHILDREN
See also: EDUCATION; INFANTS AND PRESCHOOL CHILDREN
Animals Teach Ethics—October, 378
Augmenting Assessment Procedures for Children with Severe Multiple Handicaps and Sensory Impairments—January, 73-77
Benefits for Disabled Children—May, 228
Blind Children's Ability to Predict What Another Sees—April, 181-184
Boomerang! A Children's Magazine About Big Ideas, by David Strohm, Reviewed by David Seyfert—March, 134
Catalog of New Braille Children's Books—October, 378
Children's Books in Braille—February, 123
Dog Guides and Other Happy Accidents—March, 162
Family Issues for Disabled Children—April, 195
Guide for Children's Safety—March, 157
High Vision Games Net Low Vision Gains—January, 63-65
Improving the Child Care Experience for Young Children with Disabilities—November, 417
Making the Law Work for Disabled Children—June, 264
Medical Handbook—March, 160
Playgrounds for Little Explorers—May, 228
Preferential Looking: Reliable Acuity Assessment for Children with Low Vision—January, 71
Principles and Practices of Pediatric Optometry, by Alfred A. Rosenbloom and Meredith W. Morgan, Reviewed by Betty J. Dominguez—March, 133
Reference for Parents—November, 417
Resource on Visually Impaired Children and Community Outreach—June, 264
Tale About Metaphorical Sight—April, 190
CHINA
China: Ophthalmology Journal—September, 296-298
Educational Achievement of Disabled Individuals in the People's Republic of China—April, 189-190
Teaching in an Orientation and Mobility Program for Chinese Special Educators—October, 371-372
CLOSED-CIRCUIT TELEVISION (CCTV)
Closed-Circuit Televisions at Reduced Prices—September, 295
Grant Available—April, 188
Videos on Low Vision Devices—September, 295
COGNITIVE SKILLS
Blind Children's Ability to Predict What Another Sees—April, 181-184
The Efficacy of Comprehension Training and Reading Practice for Print Readers with Macular Loss—January, 37-43
Influence of Spatial Exploration Patterns on Cognitive Mapping by Blindfolded Sighted Persons—May, 221-224
Intelligence Profiles of Low Vision and Blind Children—January, 68-70
A Test of Tactile Concentration and Short-Term Memory—May, 219-221
Understanding Blindness: An Integrative Approach, by Mark Hollins, Reviewed by Elizabeth J. Erwin—May, 203-205
Visual Therapy: A Theoretically Based Intervention Program—September, 291-294
COHEN, JAY M.
The Functional Implications of Glare and its Remedial for Persons with Low Vision—January, 28
COLLEGES AND UNIVERSITIES
See also: PROFESSIONAL TRAINING; SCHOLARSHIPS/FELLOWSHIPS
Accessible Databases at Boston College—March, 153
College Scholarship Available—December, 450
Current Practices in the Preparation of Teachers for Children with Visual Impairments and Blindness—June, 241-245
Degree Program in Migrant Education—March, 155
Demographic Study of Deaf College Students—September, 300
Disabled and Nondisabled College Freshmen: More Similarities Than Differences—December, 442
Funds for Graduate Students in the Field of Visual Impairment—December, 448
Grant to Research Accessibility for Public Spaces—December, 448-450
New Degree and Certificate Program in O&M—October, 378
Program Serves Older Persons at Home—November, 416
Scholarships Available—February, 123
Scholarships for Law Students Who Are Blind—October, 378
Teaching in an Orientation and Mobility Program for Chinese Special Educators—October, 371-372
Training Teachers of Visually Impaired Children in Rural Tennessee—November, 408-409
The Use of Portable Computers: A Survey of Visually Impaired College Students—October, 370-371
COLOMBIA
Colombia: Disability Rights in the Constitution—June, 262
COMPUTERS
See also: ADAPTIVE EQUIPMENT; OPTICAL DEVICES; TECHNOLOGY
Accessible Network Program—April, 188
ADA in Accessible Formats—March, 156
ADA Regulations Available——May, 231
Barriers to Acquiring Assistive Technology: Cost and Lack of Information—November, 402-407
Braille Sign Package—May, 227
Braille Translation Software for Beginners—November, 411
A Comparison of the Two Leading Electronic Braille Notetakers—June, 258-260
Computer Classes—February, 124
Computer-Consultant Programs Link Volunteers with Nonprofits—April, 188
Computer Manuals in Accessible Formats—November, 411
A Computer Profile of Mobility Coverage and a Safety Index—June, 249-254
A Direct Service Program for Mainstreamed Students by a Residential School—February, 101-104
Fiction in Accessible Format—December, 452
How to Make a Macintosh Computer Accessible—October, 386
Magnification in 3 Formats—February, 122
National Database—February, 123
New Refreshable Braille Display—February, 122
Portable Language Reference Device—December, 443
Product Labels Keyboards in Braille—May, 225
Reading Systems with International Focus—February, 122
Screen Magnification with Windows—March, 153
Shareware Program for Displaying Large Print—November, 411
Software to Teach Braille—November, 411
Some Observations on Braille and Adaptive Technology Use in the Academic Library—April, 171
Special Keyboard for Persons with Visual or Dexterity Impairments—November, 411
Speech Output for Graphical User Interface—November, 411
Talking Computer Program—September, 295
Technology Quarterly—May, 225-226
Training and Mentor Program for Job Seekers—April, 191
Tutorial for Wordprocessing with Speech—May, 225
Update for Speech Synthesizer Program—December, 443
The Use of Portable Computers: A Survey of Visually Impaired College Students—October, 370-371
Utility Program Reference in Braille—May, 225
Voice Recognition Technology—November, 411-413
CONFERENCES
See also: PROFESSIONAL TRAINING
AER Conference Sessions—September, 300
Braille Monitor (January 1992 Special Issue on Technology), by National Federation of the Blind, Reviewed by Bill Davis—May, 205
Call for Papers—September, 299
Call for Presentations—March, 154
Employment for Older Persons—March, 158
Family Issues for Disabled Children—April, 195
Proceedings of Conference on Work and Learning Disabilities—October, 379
"Specialized and General Services" Conference—November, 417
United States: 1992 AIDS Conference Relocated—March, 154
Vision into the Future: Toward a Low Vision Research Agenda: Pisart Tenth-Anniversary Scientific Symposium Report, by Aries Arditi, Alan M. Laties, and Barbara Silverstone,

Reviewed by Duane R. Geruschat—January, 5-6
CONNOR, MIKE
Low Vision Bicycling—February, 111-114
COOKBOOKS
Large-Print Cookbook—September, 299
CORTICAL VISUAL IMPAIRMENT (CVI)
Working with Children with CVI—June, 263-264
COUNSELING
See also: ADJUSTMENT TO BLINDNESS; PSYCHOLOGY; REHABILITATION
Counseling Older Clients—September, 302
The Functional Implications of Glare and its Remedial for Persons with Low Vision—January, 28
Religion and Rehabilitation Journal—October, 382
Using Therapeutic Metaphor in Adjustment Counseling—December, 440-442
CRONIN, PETER J.
A Direct Service Program for Mainstreamed Students by a Residential School—February, 101-104
CZECHOSLOVAKIA
Czechoslovakia: Initiatives for Integration—June, 262

D
DAHLSTRAND, ULF
Visually Impaired Persons' Comprehension of Text Presented with Speech Synthesis—December, 426-428
DALE, BILL
Issues in Traumatic Blindness—March, 140-143
DATABASES: See INFORMATION SERVICES; INTERNATIONAL INFORMATION RESOURCES
DE L'AUNE, WILLIAM R.
A Computer Profile of Mobility Coverage and a Safety Index—June, 249-254
The Efficacy of Comprehension Training and Reading Practice for Print Readers with Macular Loss—January, 37-43
Low Vision Mobility Problems: Perceptions of O&M Specialists and Persons with Low Vision—January, 58-62
DEAFNESS
Book on the Deaf Community and its Service Providers—June, 264
Conference of Educational Administrators Serving the Deaf—March, 155
Demographic Study of Deaf College Students—September, 300
Instruction in Sign Language—September, 300
Making the Workplace Accessible to Deaf Employees—September, 300-302
Video Teaches Sign-Language Awareness—October, 382
DEAF-BLINDNESS
See also: MULTIPLE HANDICAPS
Comprehensive Community-Based Services for Adults Who Are Deaf-Blind: Issues, Trends, and Services—November, 393-397
A Model Project to Provide Outreach Low Vision Services to Children with Deaf-Blindness—January, 65-67
Parents' Story of Their Deaf-Blind Son—September, 304
Research Reports for Teachers and Rehabilitators—March, 158
Services for Children and Youths Who Are Deaf-Blind: An Overview—September, 287-290
The U.S. Federal Data-Collection Process for Children and Youths Who Are Deaf-Blind—December, 429-434
DEMER, JOSEPH L.
Predicting Successful Low Vision Rehabilitation with Telescopic Spectacles—January, 29-33
DEMOGRAPHICS
Demographic Study of Deaf College Students—September, 300
Disabled and Nondisabled College Freshmen: More Similarities Than Differences—December, 442
Facts and Figures for Service Providers—October, 382
Lifestyles of Employed Legally Blind People: A Study of Expenditures and Time Use, by Corinne Kirchner, Lynne W. McBroom, Kathrine A. Nelson, and William H. Graves, Reviewed by Sharon Zell Sacks—November, 391-392
Low Vision: A Working Paper for the World Health Organization—January, 7-9
Monographs on Demographics—September, 304
The U.S. Federal Data-Collection Process for Children and Youths Who Are Deaf-Blind—December, 429-434
United Kingdon: Publications and Projects at RNIB—September, 296
DESCRIPTIVE VIDEO SERVICE (DVS)
See also: AUDIO DESCRIPTION
Videos with Audio-Description—March, 157
DIABETES
Booklets on Diabetes—September, 302
Directory of Support Groups for Visually Impaired Persons with Diabetes—September, 299
An Education-Support-Group Program for Visually Impaired People with Diabetes—January, 81-83
Lack of Funding Targeted for Study of Minorities with Diabetes—October, 379-380
Permission to Record Diabetes Magazine—October, 379
References for Eyecare Professionals—March, 158
Self-Care Education for Visually Impaired Persons with Diabetes—November, 415
Testing Blood Sugar with Lasers—May, 230
Video on Diabetic Nutrition—April, 192-193
DICK, WAYNE E.
Sidestepping Optical Character Recognizers: Speculation on a Graphical Method to Produce Large Print—January, 84-85
DIRECTORIES/CATALOGS
Australia: Directory for Golfers Who Are Blind—September, 296
Blindness-Related Products—March, 157
Catalog—April, 195
Catalog of Employment Materials—November, 415
Catalog of Large-Print Books—September, 299
Catalog of New Braille Children's Books—October, 378
Catalogs of Teaching Materials—September, 300
Children's Books in Braille—February, 123
Compendium of Information—February, 123
Directory for Rehabilitation Specialists—April, 193
Directory of Accessible Cultural Institutions in New York—October, 384
Directory of Ophthalmologists—March, 158
Directory of Programs for Older Persons—May, 229
Directory of Recorded Materials—November, 411
Directory of Support Groups for Visually Impaired Persons with Diabetes—September, 299
Disability Organization Directory—February, 123
Educational Materials—February, 123
Educational Products—March, 157
Eyecare References—January, 90
Financial Aid Directory—March, 157
Funds for Building—October, 384
General Disabilities Resource—February, 123
Global Employment Publications—November, 415
Guides and Directories—January, 90
Guides and Directories of Sources of Financial Aid—October, 384
India: Adaptive Technology Catalog—March, 153
Large-Type Books in Print—May, 229
Literacy Publications—November, 417
Medical Publications—January, 88
Minority Aging Resources—November, 417
Products for Therapists—March, 157
Products for Visually Impaired Consumers—February, 123
Products to Facilitate Teaching African-American History—December, 450
Publications Catalog—September, 302
Recent Acquisitions of the National Library Service for the Blind and Physically Handicapped (NLS)—December, 452
Resources for Nonprofits—May, 229
Resources on Aging—May, 229
Self-Help/Mutual Aid Support Groups for Visually Impaired Older People: A Guide and Directory, by Lighthouse National Center for Vision and Aging, Reviewed by Sharon Shively—December, 425
Special Services for Disabled Travelers—March, 157
United Nations: Publications Catalog—March, 153
Updated Directory of Manufacturers of Assistive Technology—October, 385
Video Collections—October, 382
Videos with Audio-Description—March, 157
DISABILITIES
See also: AMERICANS WITH DISABILITIES ACT (ADA); ATTITUDES TOWARDS BLINDNESS; DEAFNESS; DEAF-BLINDNESS; MULTIPLE HANDICAPS
ADA-Training Grant and Materials—April, 194
Bibliographies—March, 154
Booklet on Substance Abuse and Disability—November, 419
Books Outline Special Risk Populations—February, 124
Call for Papers—October, 382
Colombia: Disability Rights in the Constitution—June, 262
Compendium of Information—February, 123
Comprehensive Text—September, 304
Curricula for Different Ages and Abilities—June, 263
Czechoslovakia: Initiatives for Integration—June, 262
Disability in America: Toward a National Agenda for Prevention, by A. M. Pope and A. R. Tarlov, Reviewed by John E. Crews—June, 239
Disability Organization Directory—February, 123
Educational Achievement of Disabled Individuals in the People's Republic of China—April, 189-190
Family Issues for Disabled Children—April, 195
Financial Aid Directory—March, 157
General Disabilities Resource—February, 123
Helping Families Cope—February, 126
Implementation of PL-99-457—March, 156
Improving Library Services—March, 158
Information on Disability and Drugs—March, 160
Insurance Coverage of Speech and Language Services—December, 451
Italy: Organization for Equal Opportunity—November, 415
Materials Focus on Disability and Substance Abuse—April, 193
Medical Handbook—March, 160
Museum Program for Tactile Experience of Art—May, 228
New Bibliographies—April, 194
Physicians' Attitudes—March, 143
Portraits of Disabled Employees—March, 162
Psychologists' Response—March, 143
Publication Addresses HIV Prevention Education—March, 162

Publications—November, 413
Publications on Youth with Disabilities—June, 264-265
Religion and Rehabilitation Journal—October, 382
Resource on HIV and Disability—June, 264
Role Models Sought—March, 162
Shifting the Focus of Disability Issues—October, 380
Studies Address Consumer Needs—March, 158
Study on Disabilities and Sexual Abuse—April, 194
Substance Abuse and Disability—May, 228
Supplemental Funds for Disabled Science Experts and Students—May, 226-227
A Survey of Attitudes—March, 143
Teaching Children About Disability Issues—April, 192
DOG GUIDES
Dog Guides at the Zoo—April, 191
England: Dog Guides for Allergic Owners—May, 226
Health Research for Guide Dogs—October, 380
Report on Guide Schools—February, 126
Tips on Air Travel—April, 191
Visually Impaired People in Iran: Cultural and Environmental Effects on Orientation and Mobility Services—March, 151-152
DRUG ABUSE
Books Outline Special Risk Populations—February, 124
Information on Disability and Drugs—March, 160
Materials Focus on Disability and Substance Abuse—April, 193
DRUGS
Jamaica: Cannabis and Night Vision—May, 226
Marijuana as Medical Treatment—May, 229-230
Substance Abuse and Disability—May, 228

E
EDUCATION
See also: COLLEGES AND UNIVERSITIES; LITERACY; PROFESSIONAL TRAINING; SPECIAL EDUCATION
Business Is Looking Up, by Barbara Aiello and Jeffrey Shulman, Reviewed by Alana M. Zambone—October, 359-360
Canada: Students Learn While They Teach—November, 413
Center for Interdisciplinary Studies—February, 122-123
Current Practices in the Preparation of Teachers for Children with Visual Impairments and Blindness—June, 241-245
Curricula for Different Ages and Abilities—June, 263
Educational Achievement of Disabled Individuals in the People's Republic of China—April, 189-190
Educational Materials—February, 123
Educational Programs for Older Adults—April, 192
India: Report on Education—September, 298
Introduction to Albinism in School—June, 263
The National Longitudinal Transition Study: A Comparison of Visually Impaired Youths and Youths with Other Disabilities—September, 275-276
Newsletter on School Reform—September, 300
Practical Teacher Resource—February, 123
Profile and Assessment Kit—October, 378
Publication Addresses HIV Prevention Education—March, 162
Report on Inequities for Hispanic Secondary School Students with Disabilities—December, 450
Resource on Visually Impaired Children and Community Outreach—June, 264
Teaching Geography in a Mainstream Classroom—September, 300
Training Teachers of Visually Impaired Children in Rural Tennessee—November, 408-409
United States: Youth Low Vision Program—January, 20
Upgrading the Academic and Job Skills of Blind and Visually Impaired in a Public Secondary School—September, 284-287
Using Ethnic Focuses to Engage Students—December, 450
ELDRIDGE, LINDA S.
Psychological Disorders of Blind Persons and Success in Residential Rehabilitation—March, 144-147
ELLIOTT, JEFFREY L.
Evaluation of the Wayne Walsh Safe-T-Lite Cane—October, 373-375
ELLIS, CLIVE
Hoople Rural Mobility Aid—November, 391
EMPLOYMENT
See also: CAREER EDUCATION; REHABILITATION; TRANSITION SKILLS
ADA-Training Grant and Materials—April, 194
Barriers to Acquiring Assistive Technology: Cost and Lack of Information—November, 402-407
Business Adaptations to Family Life—April, 191
Catalog of Employment Materials—November, 415
Comprehensive Community-Based Services for Adults Who Are Deaf-Blind: Issues, Trends, and Services—November, 393-397
Employee Health Screening—March, 160
Employment Around the World—October, 379
Employment Concerns of People with Blindness or Visual Impairments—April, 185-187
Employment for Older Persons—March, 158
Employment Trends for Minority Persons—September, 302
Global Employment Publications—November, 415
Guide to Job Hunting—December, 446
Guide to Supported Employment—November, 415
Healthcare Reform—March, 160
Legal Guide Highlights Employment—September, 298
Lifestyles of Employed Legally Blind People: A Study of Expenditures and Time Use, by Corinne Kirchner, Lynne W. McBroom, Kathrine A. Nelson, and William H. Graves, Reviewed by Sharon Zell Sacks—November, 391-392
Making the Workplace Accessible to Deaf Employees—September, 300-302
Matching Employers with Prospective Employees with Disabilities—September, 302
The National Longitudinal Transition Study: A Comparison of Visually Impaired Youths and Youths with Other Disabilities—September, 275-276
Newsletter on Employment Accommodations—April, 191
Physical and Fiscal Health—April, 193
Portraits of Disabled Employees—March, 162
Proceedings of Conference on Work and Learning Disabilities—October, 379
Psychosocial Factors in Mainstreaming Visually Impaired Adults—February, 118-121
Qualitative Report on Consumers' Technology Needs—October, 379
Research Report on Impact of Lighting and Color Contrast on Sales—December, 446-448
Sign of the Times?—March, 162
State Policy on Aging Illuminated—November, 416-417
Strategies for Effective Employee Supervision—December, 448
Survey on Resources for Employers—April, 191
Technology at the Job—March, 153
Training and Mentor Program for Job Seekers—April, 191
Training on Attitudes Towards Older Workers—November, 417
Upgrading the Academic and Job Skills of Blind and Visually Impaired in a Public Secondary School—September, 284-287
Video Shows Successful Employees with Disabilities—October, 379
What It Is Like to Leave the Field of Blindness—October, 359
The Workplace Workbook: An Illustrated Guide to Job Accommodation and Assistive Technology, by James Mueller, Reviewed by Gerald Miller—April, 171-172
ENCYCLOPEDIAS: See REFERENCE WORKS
ENGLAND
See also: UNITED KINGDOM
Cathedrals Made Accessible—March, 156
England: Dog Guides for Allergic Owners—May, 226
England: Golf for Blind Persons—June, 260
England: RNIB Moves to Mainstream Students—May, 226
Integration in Great Britain—February, 123-124
ERICSON, KARIN
Peer Sampling: Developing Individualized Mobility Goals to Orient Visually Impaired Persons to a New Environment—March, 147-149
ESCHENBACH OPTIK OF AMERICA
Books, Pamphlets, and Videos on Low Vision—September, 299
Illuminated Stand Magnifiers—April, 188
Information on Colored Lenses—September, 295
New Multi-Purpose Magnifier—March, 153
Pocket-Size Illuminated Magnifiers—October, 386
Videos on Low Vision Devices—September, 295
ETHNIC CULTURES
Bibliographies—March, 154
Call for Presentations—March, 154
Center for Interdisciplinary Studies—February, 122-123
Cultural Awareness Through Music—December, 450
Culture-Sensitivity for Service Providers—June, 263
Culturally Informed Services—March, 154
Curriculum of Diversity—October, 378
Degree Program in Migrant Education—March, 155
Information on Developing Multicultural Programs—December, 450
Minority Representation Special Education—March, 154
Multicultural Awareness Publications—March, 154
Teacher Profiles—February, 123
Using Ethnic Focuses to Engage Students—December, 450
EXERCISE
See also: PHYSICAL FITNESS/PHYSICAL EDUCATION
Exercise in Later Life—December, 451-452
Exercise Video for Special Needs—May, 228
EXHIBITS
Cathedrals Made Accessible—March, 156
EYE DISORDERS AND DISEASES
See also: MEDICAL RESEARCH
African Americans and Eye Disease Risk—February, 121
Another Benefit of Aspirin: Cataract Prevention?—November, 409
Cataract Alert—June, 264
Cataract Day Surgery and Patient Preferences—November, 409
The CCH Vision Stimulation Program for Infants with Low Vision: Preliminary Results—January, 33-36
Clinic Planned to Treat Eye Conditions of People with AIDS or HIV—December, 451

The Efficacy of Comprehension Training and Reading Practice for Print Readers with Macular Loss—January, 37-43
Eye Repair of the Future—April, 189
Eye Research Projects Sought—February, 122
Forced-Choice Preferential Looking and Visual Evoked Potential Acuities of Visually Impaired Children—January, 21-24
Foscarnet Follow-up—February, 121
Home Test for Macular Degeneration—October, 380
How the World Looks Through Impaired Eyes—June, 264
Introduction to Albinism in School—June, 263
Laser Surgery to Correct Myopia—November, 397
National Database—February, 123
One More Side Effect of Smoking—November, 409
Principles and Practices of Pediatric Optometry, by Alfred A. Rosenbloom and Meredith W. Morgan, Reviewed by Betty J. Dominguez—March, 133
Public-Education Kits Explain Eye Diseases—October, 380
Public Information on Preventing Eye Disease—April, 192
Some AIDS-Related Eye Conditions and Their Treatments—April, 194-195
The Specificity of Colored Lenses as Visual Aids in Retinal Disease—June, 255-257
Treatment for Optic Neuritis Can Be Harmful—April, 194
Understanding Blindness: An Integrative Approach, by Mark Hollins, Reviewed by Elizabeth J. Erwin—May, 203-205
Visual Deficits and Improvements in Children After Perinatal Hypoxia—May, 215-218
Working with Children with CVI—June, 263-264
EYEGLASSES
Claims for Pinhole Glasses—February, 126

F
FAGAN, THOMAS
Kenya: African Report—January, 16
FAGERSTROM, RITVA
Defense Mechanisms of Elderly Persons Before and After a Cataract Operation—October, 361-363
FAMILY
Assessment of Children's Status—October, 376
BEGIN: An Early Intervention Program in Georgia—May, 203
Book Explores Family Relationships—March, 158
Book Outlines Role of Families—March, 162
Business Adaptations to Family Life—April, 191
Culturally Informed Services—March, 154
Family Issues for Disabled Children—April, 195
Financial Aid Directory—March, 157
Guide to Supported Employment—November, 415
Helping Families Cope—February, 126
High Vision Games Net Low Vision Gains—January, 63-65
Improving the Child Care Experience for Young Children with Disabilities—November, 417
Insights into Early Childhood Intervention—October, 376
Insights into Empowering Minority Parents of Special-Education Students—December, 450
Issues in Traumatic Blindness—March, 140-143
Making the Law Work for Disabled Children—June, 264
Mental-Health Initiative Funds Seven Programs—October, 384
Parents' Story of Their Deaf-Blind Son—September, 304
Reference for Parents—November, 417
Research on Usher Syndrome—March, 158
Surrogate Grandparents Program—September, 302
Training Videos for Parents——March, 154
The Use of Media Materials and Role Training Programs with Parents in India—March, 149-150
FELLOWS, RAE R.
The CCH Vision Stimulation Program for Infants with Low Vision: Preliminary Results—January, 33-36
FELSKI, KIMBERLI A.
The Effectiveness of Aerobic Exercise Instruction for Totally Blind Women—April, 174-177
FILLMAN, ROBYN D.
The CCH Vision Stimulation Program for Infants with Low Vision: Preliminary Results—January, 33-36
FILMS/VIDEOS
ADA Training Package—September, 298
ADA Video Available—March, 155
AIDS Education in Schools—October, 380
Catalog—April, 195
Cultural Awareness Through Music—December, 450
Educational Technology—September, 295
Exercise Video for Special Needs—May, 228
Golf for Blind Persons—April, 190
Instruction in Sign Language—September, 300
Medical Publications—January, 88
Multi-Media Kit for Workshops and Public Education—October, 376
Resource on Visually Impaired Children and Community Outreach—June, 264
South Africa: Cane for Uneven Surfaces—September, 296
Teaching Children About Disability Issues—April, 192
Training on Attitudes Towards Older Workers—November, 417
Training Videos for Parents——March, 154
The Use of Video to Facilitate Visual Attention in Preschool Children—January, 72
Video Collections—October, 382
Video Demonstrates Surgery Technique—October, 380
Video on Diabetic Nutrition—April, 192-193
Video on Video Magnifiers—March, 153
Video Shows Successful Employees with Disabilities—October, 379
Video Teaches Sign-Language Awareness—October, 382
Videos on Low Vision Devices—September, 295
Videos Sought for Cable Program and Clearinghouse—September, 302-304
Videos with Audio-Description—March, 157
Vision Training for Adults—October, 378
FINANCIAL AID/FUNDING SOURCES
See also: GRANTS
Assistive Devices: Increased Use and Unmet Needs—December, 439
Barriers to Acquiring Assistive Technology: Cost and Lack of Information—November, 402-407
Financial Aid Directory—March, 157
Guides and Directories of Sources of Financial Aid—October, 384
Third-Party Reimbursement of Vision Rehabilitation Services: A Historical Overview—January, 10-13
FONDA, GERALD E.
Optical Treatment of Impaired Vision—January, 86-87
FOY, CHRISTIAN J.
The Connecticut Pre-Cane: Case Study and Curriculum—April, 178-180

G
GAWANDE, ATUL
The Specificity of Colored Lenses as Visual Aids in Retinal Disease—June, 255-257
GERUSCHAT, DUANE R.
Low Vision Mobility Problems: Perceptions of O&M Specialists and Persons with Low Vision—January, 58-62
Using the Acuity Card Procedure to Assess Visual Acuity in Children with Severe and Multiple Impairments—January, 25-27
GINOU, BEVERLEY
Canada: The Compatibility of Low Vision and Blindness Services—January, 14
GLAUCOMA
African Americans and Eye Disease Risk—February, 121
GOLDBERG, JEFIM
Predicting Successful Low Vision Rehabilitation with Telescopic Spectacles—January, 29-33
GOLDHABER, JANICE
Psychological Strategies for Assisting Older Adults Who Are Partially Sighted—January, 78-80
GOLDIE, DOROTHY
United States: Youth Low Vision Program—January, 20
GORMEZANO, SUSAN R.
United States: Youth Low Vision Program—January, 20
GRANTS
See also: FINANCIAL AID/FUNDING SOURCES
ADA-Training Grant and Materials—April, 194
Clinic Planned to Treat Eye Conditions of People with AIDS or HIV—December, 451
Current Practices in the Preparation of Teachers for Children with Visual Impairments and Blindness—June, 241-245
Field Readers Sought for Grant Applications—March, 155
Funds for Building—October, 384
Grant for Assistive Technology—October, 384
Grant to Expand Recording for the Blind—September, 300
Grant to Research Accessibility for Public Spaces—December, 448-450
Grants for Health Projects—November, 415
Grants to Form Coalitions Announced—October, 384
New Reading-Technology Center—October, 386
Peer Reviewers Sought for Grant Proposals—October, 384
Project to Involve Catholic Congregations in Eldercare—December, 451
Services for Children and Youths Who Are Deaf-Blind: An Overview—September, 287-290
Supplemental Funds for Disabled Science Experts and Students—May, 226-227
GRAPHICS
See also: MAPS; TACTILE SKILLS
Cathedrals Made Accessible—March, 156
Tactile Mapping Board—September, 298
Techniques Book for Making Tactile Pictures—September, 298
Use of the Alternating Treatment Design to Evaluate Intervention in Low Vision Rehabilitation—December, 435-439
GREAT BRITAIN: See ENGLAND; UNITED KINGDOM
GRIFFIN-SHIRLEY, NORA
Teaching in an Orientation and Mobility Program for Chinese Special Educators—October, 371-372
GROENENDAAL, FLORIS
Visual Deficits and Improvements in Children After Perinatal Hypoxia—May, 215-218
GROENVELD, MARYKE
Intelligence Profiles of Low Vision and Blind Children—January, 68-70
GROFF, GERDA
BEGIN: An Early Intervention Program in Georgia—May, 203

H
HEAD, DANIEL N.
Current Practices in the Preparation of Teachers for Children with Visual Impairments and Blindness—June, 241-245

HEALTH CARE
See also: MEDICAL CARE
Assessment of Children's Status—October, 376
Book Outlines Role of Families—March, 162
Booklets on Diabetes—September, 302
Cancer Information in Braille and on Tape—September, 302
Caregiver Resource—March, 162
Compendium of Health News—November, 415
Directory for Rehabilitation Specialists—April, 193
Employee Health Screening—March, 160
Ethics for Providers of Long-Term Care—April, 192
Grants for Health Projects—November, 415
Health Concerns of Aging Minority Groups—April, 192
Health Questions Answered—October, 380
Health Statistics Compiled—March, 150
Healthcare Annual Report—April, 193
Healthcare Needs of Ethnic Groups—April, 192
Healthcare Poll—March, 160
Healthcare Reform——March, 160
HMO Information—March, 160
Legal Issues for Healthcare Professionals—April, 192
Long-Term Care Book for Hospitals—March, 158
Marijuana as Medical Treatment—May, 229-230
Nutritional Assessment Tool—April, 193
Physical and Fiscal Health—April, 193
Physicians' Attitudes—March, 143
Program Serves Older Persons at Home—November, 416
Report on Health-Care Crisis for Older Women—October, 383
Self-Care Education for Visually Impaired Persons with Diabetes—November, 415
Study of Older Women's Health—February, 121
Supplemental Insurance for Older Persons—March, 160
Team Focus for Gerontology—November, 416
HEARING IMPAIRMENT: See DEAFNESS; DEAF-BLINDNESS
HEDELIN, LISBETH
Visually Impaired Persons' Comprehension of Text Presented with Speech Synthesis—December, 426-428
HELEN KELLER NATIONAL CENTER FOR DEAF-BLIND YOUTHS AND ADULTS (HKNC)
Comprehensive Community-Based Services for Adults Who Are Deaf-Blind: Issues, Trends, and Services—November, 393-397
HJELMQUIST, ERLAND
Visually Impaired Persons' Comprehension of Text Presented with Speech Synthesis—December, 426-428
HOLBROOK, M. CAY
Teaching Braille Reading to Students with Low Vision—January, 44-47
HONG KONG
Hong Kong: In Flight Newspaper in Braille—September, 296
HOTLINES
See also: TELEPHONES
Hotline for ADA Issues—May, 230-231
Hotline for Consumer Publications on Aging—December, 452
Information and Referral Telephone Service—October, 383
New Toll-Free Number for Ordering APH Products—April, 195
HOUSING
Adaptive Housing Book—March, 158
Older Persons Discuss Housing Issues—April, 192
Publications on the ADA Compliance in Housing and Public Spaces—December, 450
HUEBNER, KATHLEEN M.
Services for Children and Youths Who Are Deaf-Blind: An Overview—September, 287-290
HUERTAS, JUAN ANTONIO
The Externalization of Spatial Representation by Blind Persons—November, 398-402

I
INDEPENDENT LIVING SKILLS
Comprehensive Community-Based Services for Adults Who Are Deaf-Blind: Issues, Trends, and Services—November, 393-397
A Direct Service Program for Mainstreamed Students by a Residential School—February, 101-104
Educational Resources——March, 154-155
The National Longitudinal Transition Study: A Comparison of Visually Impaired Youths and Youths with Other Disabilities—September, 275-276
Summer Transition Training Project for Professionals Who Work with Adolescents and Young Adults—May, 211-214
Teaching Children to Play—June, 263
INDIA
India: Adaptive Technology Catalog—March, 153
India: Camp for Eye Examinations—September, 298
India: Inaugural Braille Newspaper—November, 413
India: Report on Education—September, 298
Psychosocial Factors in Mainstreaming Visually Impaired Adults—February, 118-121
The Use of Media Materials and Role Training Programs with Parents in India—March, 149-150
INFANTS AND PRESCHOOL CHILDREN
See also: CHILDREN
Assessment of Children's Status—October, 376
BEGIN: An Early Intervention Program in Georgia—May, 203
The CCH Vision Stimulation Program for Infants with Low Vision: Preliminary Results—January, 33-36
The Connecticut Pre-Cane: Case Study and Curriculum—April, 178-180
Forced-Choice Preferential Looking and Visual Evoked Potential Acuities of Visually Impaired Children—January, 21-24
Helping Children Cope with the Trauma of Violence—October, 376
Implementation of PL-99-457—March, 156
Insights into Early Childhood Intervention—October, 376
Multi-Media Kit for Workshops and Public Education—October, 376
On the Stability of Stereotyped Behaviors in Blind Infants and Preschoolers—February, 108-110
Practical Teacher Resource—February, 123
Principles and Practices of Pediatric Optometry, by Alfred A. Rosenbloom and Meredith W. Morgan, Reviewed by Betty J. Dominguez—March, 133
Teaching Orientation and Mobility to Young Children—September, 300
The Use of Video to Facilitate Visual Attention in Preschool Children—January, 72
Using the Acuity Card Procedure to Assess Visual Acuity in Children with Severe and Multiple Impairments—January, 25-27
INFORMATION SERVICES
See also: COMPUTERS; INTERNATIONAL INFORMATION RESOURCES; LIBRARIES
Accessible Databases at Boston College—March, 153
Information on Developing Multicultural Programs—December, 450
Matching Employers with Prospective Employees with Disabilities—September, 302
National Database—February, 123
Service for Locating Products—September, 298
Videos Sought for Cable Program and Clearinghouse—September, 302-304
INSURANCE
Booklet Explains Problem Areas of Health Insurance—May, 230
Employee Health Screening—March, 160
Health Statistics Compiled—March, 150
Healthcare Reform——March, 160
Insurance Coverage of Speech and Language Services—December, 451
Insurance Designed for Parents—February, 126
New Medigap Law—March, 160
Third-Party Reimbursement of Vision Rehabilitation Services: A Historical Overview—January, 10-13
INTERNATIONAL INFORMATION RESOURCES
See also: INFORMATION SERVICES
Directory of Ophthalmologists—March, 158
Disability Organization Directory—February, 123
Education for Educators—February, 123
European Community: Audio Description for Television—November, 413-415
Global Employment Publications—November, 415
International Report on Adaptive Technology—September, 295-296
International Research on Aging and Disability—October, 383
Lithuania: Library Seeks International Exchange—May, 226
Low Vision: A Working Paper for the World Health Organization—January, 7-9
Project to Improve Computer Access—September, 295
Reading Systems with International Focus—February, 122
IRAN
Iran: Rehabilitation Center—September, 298
Visually Impaired People in Iran: Cultural and Environmental Effects on Orientation and Mobility Services—March, 151-152
ISRAEL
Israel: Five Low Vision Service Models—January, 15
ITALY
Italy: Blindness Journal Launched—June, 260
Italy: Organization for Equal Opportunity—November, 415

J
JAMAICA
Jamaica: Cannabis and Night Vision—May, 226
JAN, JAMES E.
Intelligence Profiles of Low Vision and Blind Children—January, 68-70
JEWISH GUILD FOR THE BLIND
Mental Health Services Based in Vision Rehabilitation—April, 193

K
KADMON, HANA
Israel: Five Low Vision Service Models—January, 15
KANITHOLA, SUNIL D
A Test of Tactile Concentration and Short-Term Memory—May, 219-221
KENYA
Kenya: African Union of the Blind—November, 413
KOENIG, ALAN J.
A Framework for Understanding the Literacy of Individuals with Visual Impairments—September, 277-284
The Relative Effectiveness of Reading in Large Print and with Low Vision Devices for Students with Low Vision—January, 48-53
Teaching Braille Reading to Students with Low Vision—January, 44-47
KOVAL, ANN
Predicting Successful Low Vision Rehabilitation with Telescopic Spectacles—January, 29-33

KUYK, THOMAS K.
Evaluation of the Wayne Walsh Safe-T-Lite Cane—October, 373-375

L

LAGROW, STEVEN J.
Peer Sampling: Developing Individualized Mobility Goals to Orient Visually Impaired Persons to a New Environment—March, 147-149
Use of the Alternating Treatment Design to Evaluate Intervention in Low Vision Rehabilitation—December, 435-439
LARGE PRINT
See also: COMPUTERS; CLOSED CIRCUIT TELEVISION (CCTV); LITERACY
Accessible Tests for Prospective Lawyers—April, 191-192
ADA in Accessible Formats—March, 156
ADA Regulations Available—May, 231
Blindness-Related Products—March, 157
Catalog of Large-Print Books—September, 299
Large-print Booklets—January, 90
Large-Print Cookbook—September, 299
Large-Type Books in Print—May, 229
Let's Move into the '90's: It's Time to "Colorize" Large Print Books—December, 423
Magazine for Braille Readers—March, 157
Materials Focus on Disability and Substance Abuse—April, 193
New Braille and Large-Print Magazine Publishes Biographical Portraits—December, 452
The Relative Effectiveness of Reading in Large Print and with Low Vision Devices for Students with Low Vision—January, 48-53
Screen Magnification with Windows—March, 153
Shareware Program for Displaying Large Print—November, 411
Short Stories by Literacy Program Participants—March, 156
Sidestepping Optical Character Recognizers: Speculation on a Graphical Method to Produce Large Print—January, 84-85
Some Observations on Braille and Adaptive Technology Use in the Academic Library—April, 171
Teaching Reading—February, 124
United Kingdom: Publications and Projects at RNIB—September, 296
LARKIN, TONY
Hoople Rural Mobility Aid—November, 391
LAW
ADA Legal Reference Set—May, 230
Advice on ADA Consultants—May, 231
Legal Reference Book—September, 302
Making the Law Work for Disabled Children—June, 264
Scholarships for Law Students Who Are Blind—October, 378
Tourist Attraction is Targeted for ADA Compliance—June, 257
LAWRENCE, MARGARET
Low Vision: A Working Paper for the World Health Organization—January, 7-9
LAYTON, CAROL A
The Relative Effectiveness of Reading in Large Print and with Low Vision Devices for Students with Low Vision—January, 48-53
LEGISLATION
See also: AMERICANS WITH DISABILITIES ACT (ADA)
ADA Legal Reference Set—May, 230
ADA Regulations Available——May, 231
ADA-Training Grant and Materials—April, 194
Healthcare Annual Report—April, 193
Implementation of PL-99-457—March, 156
Legal Guide Highlights Employment—September, 298
Legal Issues for Healthcare Professionals—April, 192
New Medigap Law—March, 160
Newsletter on Employment Accommodations—April, 191
Priority Services to Older Persons—April, 192
Services for Children and Youths Who Are Deaf-Blind: An Overview—September,287-290
State Policy on Aging Illuminated—November, 416-417
Third-Party Reimbursement of Vision Rehabilitation Services: A Historical Overview—January, 10-13
The U.S. Federal Data-Collection Process for Children and Youths Who Are Deaf-Blind—December, 429-434
LEGUIRE, LARRY E.
The CCH Vision Stimulation Program for Infants with Low Vision: Preliminary Results—January, 33-36
LEVENTHAL, JAY D.
A Comparison of the Two Leading Electronic Braille Notetakers—June, 258-260
LIBRARIES
See also: INFORMATION SERVICES; INTERNATIONAL INFORMATION RESOURCES
Accessibility in Libraries—September, 298
Books, Pamphlets, and Videos on Low Vision—September, 299
Braille Concert Programs Donated to Library—October, 377
Improving Library Services—March, 158
Lithuania: Library Seeks International Exchange—May, 226
New Organization Benefits Libraries for Blind Persons—June, 264
New Regional NLS Branch Open—March, 162
Revision of Standards for NLS Regional Libraries Planned—December, 452
Russia: Library for Blind Persons—June, 260
Some Observations on Braille and Adaptive Technology Use in the Academic Library—April, 171
Support in Libraries for Visually Impaired Persons—September, 304
LIGAMMARI, KAREN
The Need for Vision in Teaching Orientation and Mobility—January, 54-57
LIGHTING
The Functional Implications of Glare and its Remedial for Persons with Low Vision—January, 28
Low Vision Mobility Problems: Perceptions of O&M Specialists and Persons with Low Vision—January, 58-62
Research Report on Impact of Lighting and color Contrast on Sales—December, 446-448
LISTENING SKILLS
Boomerang! A Children's Magazine About Big Ideas, by David Strohm, Reviewed by David Seyfert—March, 134
Diderot Reconsidered: Visual Impairment and Auditory Compensation—May, 206-210
Visually Impaired Persons' Comprehension of Text Presented with Speech Synthesis—December, 426-428
LITERACY
See also: BOOKS AND READING
Canada: Braille Literacy Initiative—May, 226
A Framework for Understanding the Literacy of Individuals with Visual Impairments—September, 277-284
Literacy Publications—November, 417
Teaching Reading—February, 124
LITHUANIA
Lithuania: Library Seeks International Exchange—May, 226
LIVING SKILLS: See INDEPENDENT LIVING SKILLS
LOLLI, DENNIS
A Model Project to Provide Outreach Low Vision Services to Children with Deaf-Blindness—January, 65-67
LOPEZ, JOSE MIGUEL VILA
Spain: Regional Low Vision Centers—January, 19
LOVIE-KITCHIN, JAN
Low Vision: A Working Paper for the World Health Organization—January, 7-9
LOW VISION
See also: CLOSED CIRCUIT TELEVISION; COMPUTERS; LARGE PRINT; OPTICAL DEVICES
Augmenting Assessment Procedures for Children with Severe Multiple Handicaps and Sensory Impairments—January, 73-77
Books, Pamphlets, and Videos on Low Vision—September, 299
Brazil: Observation Lunettes—January, 14
Call for Papers—September, 299
Canada: The Compatibility of Low Vision and Blindness Services—January, 14
The CCH Vision Stimulation Program for Infants with Low Vision: Preliminary Results—January, 33-36
Considerations on Dispensing Low Vision Devices—January, 88
An Education-Support-Group Program for Visually Impaired People with Diabetes—January, 81-83
Educational Resources—March, 154-155
The Efficacy of Comprehension Training and Reading Practice for Print Readers with Macular Loss—January, 37-43
Forced-Choice Preferential Looking and Visual Evoked Potential Acuities of Visually Impaired Children—January, 21-24
The Functional Implications of Glare and its Remedial for Persons with Low Vision—January, 28
Grant Available—April, 188
Guides and Directories—January, 90
High Vision Games Net Low Vision Gains—January, 63-65
How the World Looks Through Impaired Eyes—June, 264
Intelligence Profiles of Low Vision and Blind Children—January, 68-70
Israel: Five Low Vision Service Models—January, 15
Kenya: African Report—January, 16
Low Vision: A Working Paper for the World Health Organization—January, 7-9
Low Vision Bicycling—February, 111-114
Low Vision Mobility Problems: Perceptions of O&M Specialists and Persons with Low Vision—January, 58-62
Low Vision: The Next Decade—January, 5
Low Vision Video-Camera Device—April, 188
Malaysia: Low Vision Clinic and Resource Center—January, 17
Medical Publications—January, 88
A Model Project to Provide Outreach Low Vision Services to Children with Deaf-Blindness—January, 65-67
The Need for Vision in Teaching Orientation and Mobility—January, 54-57
New Training Center—January, 90
New Zealand: Policy Making—January, 18
Optical Treatment of Impaired Vision—January, 86-87
Physician's Guide on Vision and Aging—October, 380
Predicting Successful Low Vision Rehabilitation with Telescopic Spectacles—January, 29-33
Preferential Looking: Reliable Acuity Assessment for Children with Low Vision—January, 71

Psychological Strategies for Assisting Older Adults Who Are Partially Sighted—January, 78-80
The Relative Effectiveness of Reading in Large Print and with Low Vision Devices for Students with Low Vision—January, 48-53
Spain: Regional Low Vision Centers—January, 19
The Specificity of Colored Lenses as Visual Aids in Retinal Disease—June, 255-257
Teaching Braille Reading to Students with Low Vision—January, 44-47
Third-Party Reimbursement of Vision Rehabilitation Services: A Historical Overview—January, 10-13
United States: Youth Low Vision Program—January, 20
Use of the Alternating Treatment Design to Evaluate Intervention in Low Vision Rehabilitation—December, 435-439
The Use of Video to Facilitate Visual Attention in Preschool Children—January, 72
Using the Acuity Card Procedure to Assess Visual Acuity in Children with Severe and Multiple Impairments—January, 25-27
Vision into the Future: Toward a Low Vision Research Agenda: Pisart Tenth-Anniversary Scientific Symposium Report, by Aries Arditi, Alan M—Laties, and Barbara Silverstone, Reviewed by Duane R. Geruschat—January, 5-6

M

MACDONALD'S
Braille Menus at MacDonald's—May, 227
MACULAR DEGENERATION
The Efficacy of Comprehension Training and Reading Practice for Print Readers with Macular Loss—January, 37-43
MAGAZINES/NEWSLETTERS
See also: NEWSPAPERS/JOURNALS
Free Magazine in Braille—March, 157
Helping Families Cope—February, 126
International Magazine on Blind Athletes—October, 376
Magazine for Braille Readers—March, 157
Making the Law Work for Disabled Children—June, 264
New Braille and Large-Print Magazine Publishes Biographical Portraits—December, 452
New Magazine for Women—September, 300
Newsletter on Employment Accommodations—April, 191
Newsletter on School Reform—September, 300
Permission to Record Diabetes Magazine—October, 379
Substance Abuse and Disability—May, 228
Technology Quarterly—May, 225-226
MALAYSIA
Malaysia: Low Vision Clinic and Resource Center—January, 17
MAPS
Subway Maps Made Accessible—February, 126
Tactile Mapping Board—September, 298
Use of the Alternating Treatment Design to Evaluate Intervention in Low Vision Rehabilitation—December, 435-439
MARMOR, MICHAEL F.
The Specificity of Colored Lenses as Visual Aids in Retinal Disease—June, 255-257
MATHEMATICS
Sidestepping Optical Character Recognizers: Speculation on a Graphical Method to Produce Large Print—January, 84-85
A Survey of the Current Status of Visually Impaired Student in Secondary Mathematics—February, 115-117
MATHUR, MUKAT LAL
The Use of Media Materials and Role Training Programs with Parents in India—March, 149-150
MCBRIDE, ANDY
Upgrading the Academic and Job Skills of Blind and Visually Impaired in a Public Secondary School—September, 284-287
MCEWAN, ROBERT C.
Upgrading the Academic and Job Skills of Blind and Visually Impaired in a Public Secondary School—September, 284-287
MCNULTY, TOM
Some Observations on Braille and Adaptive Technology Use in the Academic Library—April, 171
MEDICAID
Healthcare Reform—March, 160
Medicare for Disabled Persons—February, 121
Medicare for Older Disabled Americans—March, 158-160
MEDICAL CARE
Some AIDS-Related Eye Conditions and Their Treatments—April, 194-195
Treatment for Optic Neuritis Can Be Harmful—April, 194
What Optometrists Know About AIDS—April, 195
MEDICAL RESEARCH
Biotechnology: Present and Future—October, 380
Foscarnet Follow-up—February, 121
Laser Surgery to Correct Myopia—November, 397
Research on Usher Syndrome—March, 158
Testing Blood Sugar with Lasers—May, 230
MEDICARE
Medicare Benefits Explained—April, 192
Medicare for Disabled Persons—February, 121
Medicare for Older Disabled Americans—March, 158-160
Publications on Social Security—March, 155
MENTAL HEALTH: See PSYCHOLOGY
MILLER, GERALD
The National Longitudinal Transition Study: A Comparison of Visually Impaired Youths and Youths with Other Disabilities—September, 275-276
MILLER, KATHRYN B
A Model Project to Provide Outreach Low Vision Services to Children with Deaf-Blindness—January, 65-67
MILLER, LEON
Diderot Reconsidered: Visual Impairment and Auditory Compensation—May, 206-210
MINORITIES
African Americans and Eye Disease Risk—February, 121
Bibliographies—March, 154
Center for Interdisciplinary Studies—February, 122-123
College Scholarship Available—December, 450
Conference of Educational Administrators Serving the Deaf—March, 155
Educational Risk—March, 154
Employment Trends for Minority Persons—September, 302
Health Concerns of Aging Minority Groups—April, 192
Healthcare Needs of Ethnic Groups—April, 192
Insights into Empowering Minority Parents of Special-Education Students—December, 450
Lack of Funding Targeted for Study of Minorities with Diabetes—October, 379-380
Minority Aging Resources—November, 417
Minority Representation Special Education—March, 154
Products to Facilitate Teaching African-American History—December, 450
Report on Inequities for Hispanic Secondary School Students with Disabilities—December, 450
Scholarships Available—February, 123
Teacher Profiles—February, 123
Theme Issue on African-Americans in Special Education—December, 450-451
MOBILITY: See ORIENTATION AND MOBILITY
MONEY
Device for Reading Paper Currency—March, 153
Device Tests and Teaches Money Handling Skills—December, 443
"Talking" Wallet—November, 411
MORSE, MARY T
Augmenting Assessment Procedures for Children with Severe Multiple Handicaps and Sensory Impairments—January, 73-77
MOSS, GEOFFREY S
Considerations on Dispensing Low Vision Devices—January, 88
MULTIPLE HANDICAPS
Augmenting Assessment Procedures for Children with Severe Multiple Handicaps and Sensory Impairments—January, 73-77
Book on Learning—March, 155
A Direct Service Program for Mainstreamed Students by a Residential School—February, 101-104
Forced-Choice Preferential Looking and Visual Evoked Potential Acuities of Visually Impaired Children—January, 21-24
Positive Behavioral Support: New Foci in the Management of Challenging Behaviors—October, 364-369
Preferential Looking: Reliable Acuity Assessment for Children with Low Vision—January, 71
Summer Camp for All Ages—March, 156-157
The Use of Video to Facilitate Visual Attention in Preschool Children—January, 72
Using the Acuity Card Procedure to Assess Visual Acuity in Children with Severe and Multiple Impairments—January, 25-27
Visual Deficits and Improvements in Children After Perinatal Hypoxia—May, 215-218
MURRAY, SANDRA
Use of the Alternating Treatment Design to Evaluate Intervention in Low Vision Rehabilitation—December, 435-439
MUSEUMS
Museum Program for Tactile Experience of Art—May, 228
MUSIC
Cultural Awareness Through Music—December, 450
For Country-Music Fans—May, 228
Manual for Music Notation—April, 194

N

NATIONAL ASSOCIATION OF STATE DIRECTORS OF SPECIAL EDUCATION (NASDSE)
Minority Representation Special Education—March, 154
NATIONAL BRAILLE PRESS
Childcare Classic—March, 157
Utility Program Reference in Braille—May, 225
NATIONAL COUNCIL ON DISABILITIES (NCD)
Contract to Monitor ADA Implementation—March, 156
NATIONAL EASTER SEAL SOCIETY
ADA Video Available—March, 155
Brochure on Accessible Facilities—April, 191
Role Models Sought—March, 162
NATIONAL EYE INSTITUTE (NEI)
Eye Research Projects Sought—February, 122
NATIONAL FEDERATION OF THE BLIND (NFB)
Braille Monitor (January 1992 Special Issue on Technology), by National Federation of the Blind, Reviewed by Bill Davis—May, 205

National Federation of the Blind (NFB)—March, 155
NATIONAL INSTITUTES OF HEALTH (NIH)
Misdiagnoses of Depression—February, 121
Study of Older Women's Health—February, 121
NATIONAL LIBRARY SERVICE FOR THE BLIND AND PHYSICALLY HANDICAPPED (NLS)
See also: LIBRARIES
Manual for Music Notation—April, 194
Recent Acquisitions of the National Library Service for the Blind and Physically Handicapped (NLS)—December, 452
Reference for Parents—November, 417
Revision of Standards for NLS Regional Libraries Planned—December, 452
Social Security Information on Tape—April, 193
NATIONAL ORGANIZATION ON DISABILITY (NOD)
Knowing and Meeting a Blind Person—May, 224
A Survey of Attitudes—March, 143
NEEDHAM, WALTER E.
Benign Visual Hallucinations, or "Phantom Vision" in Visually Impaired and Blind Persons—June, 245-248
Psychological Disorders of Blind Persons and Success in Residential Rehabilitation—March, 144-147
NEUSTADT, NURIT
Israel: Five Low Vision Service Models—January, 15
NEW GUINEA
Community-Based Rehabilitation in Papua New Guinea—October, 375-376
NEW YORK ASSOCIATION FOR THE BLIND (THE LIGHTHOUSE)
Award Nominations Sought—March, 157
Braille Menus—October, 377-378
NEW ZEALAND
New Zealand: Blind Sailing—November, 413
New Zealand: Policy Making—January, 18
NEWSLETTERS: See MAGAZINES/NEWSLETTERS
NEWSPAPERS/JOURNALS
See also: MAGAZINES/NEWSLETTERS
China: Ophthalmology Journal—September, 296-298
Hong Kong: In Flight Newspaper in Braille—September, 296
India: Inaugural Braille Newspaper—November, 413
Italy: Blindness Journal Launched—June, 260
New Educational Journal—February, 124-126
New Journal for Health Professionals—April, 193
NEWTON, CHRIS
The Need for Vision in Teaching Orientation and Mobility—January, 54-57
NICKLAWSKI, MARY T.
The Effectiveness of Aerobic Exercise Instruction for Totally Blind Women—April, 174-177
NIGERIA
Mainstream Teaching in Nigeria—October, 378
The Need to Change Public Attitudes in Nigeria Toward People Who Are Blind—December, 443-446
NONPROFIT ORGANIZATIONS
Computer-Consultant Programs Link Volunteers with Nonprofits—April, 188
Live Audio Description Services for Groups—December, 448
New Training Center—January, 90
Profiles of Excellence: Achieving Success in the Nonprofit Sector, by E. B. Knauft, Renee A. Berger, and Sandra T. Gray, Reviewed by Elly du Pre—March, 134
Resources for Nonprofits—May, 229
United Kingdom: Tactile Paintings—November, 415
NURSING HOMES
In-Service Curriculum for Nursing Homes—October, 382-383
NUTRITION
Large-Print Cookbook—September, 299
Nutritional Assessment Tool—April, 193
Video on Diabetic Nutrition—April, 192-193

O
OCHAITA, ESPERANZA
The Externalization of Spatial Representation by Blind Persons—November, 398-402
OGA, ELIZA
Brazil: Observation Lunettes—January, 14
OLMSTEAD, JEAN E
Let's Move into the '90's: It's Time to "Colorize" Large Print Books—December, 423
OPHTHALMOLOGY
Awards in Ophthalmological Research—May, 226
China: Ophthalmology Journal—September, 296-298
Directory of Ophthalmologists—March, 158
New Educational Tool for Eye-Care Physicians—September, 302
Ophthalmological Index—June, 263
OPTICAL DEVICES
See also: ADAPTIVE EQUIPMENT; CLOSED CIRCUIT TELEVISION; LOW VISION
Brazil: Observation Lunettes—January, 14
Considerations on Dispensing Low Vision Devices—January, 88
An Education-Support-Group Program for Visually Impaired People with Diabetes—January, 81-83
The Functional Implications of Glare and its Remedial for Persons with Low Vision—January, 28
High Vision Games Net Low Vision Gains—January, 63-65
Illuminated Stand Magnifiers—April, 188
Information on Colored Lenses—September, 295
Kenya: African Report—January, 16
Low Vision Video-Camera Device—April, 188
Magnification in 3 Formats—February, 122
Magnification System in Color—November, 411
Magnifier Emphasizing Eye Comfort—February, 122
New Multi-Purpose Magnifier—March, 153
New Spectacle-Mounted Diagnostic System—February, 122
Optical Treatment of Impaired Vision—January, 86-87
Pocket-Size Illuminated Magnifiers—October, 386
Predicting Successful Low Vision Rehabilitation with Telescopic Spectacles—January, 29-33
The Relative Effectiveness of Reading in Large Print and with Low Vision Devices for Students with Low Vision—January, 48-53
Spain: Regional Low Vision Centers—January, 19
Specification Labels for Devices—February, 122
The Specificity of Colored Lenses as Visual Aids in Retinal Disease—June, 255-257
Techniques for Preparing Lenses—February, 122
United States: Youth Low Vision Program—January, 20
Video on Video Magnifiers—March, 153
Videos on Low Vision Devices—September, 295
ORIENTATION AND MOBILITY
A Computer Profile of Mobility Coverage and a Safety Index—June, 249-254
The Connecticut Pre-Cane: Case Study and Curriculum—April, 178-180
Coping, Adjustment, and Mobility-Related Feelings of Newly Visually Impaired Young Adults—March, 136-139
Evaluation of the Wayne Walsh Safe-T-Lite Cane—October, 373-375
The Externalization of Spatial Representation by Blind Persons—November, 398-402
Hoople Rural Mobility Aid—November, 391
Influence of Spatial Exploration Patterns on Cognitive Mapping by Blindfolded Sighted Persons—May, 221-224
Low Vision Mobility Problems: Perceptions of O&M Specialists and Persons with Low Vision—January, 58-62
The Need for Vision in Teaching Orientation and Mobility—January, 54-57
New Degree and Certificate Program in O&M—October, 378
Peer Sampling: Developing Individualized Mobility Goals to Orient Visually Impaired Persons to a New Environment—March, 147-149
South Africa: Cane for Uneven Surfaces—September, 296
Teaching in an Orientation and Mobility Program for Chinese Special Educators—October, 371-372
Teaching Orientation and Mobility to Young Children—September, 300
Visually Impaired People in Iran: Cultural and Environmental Effects on Orientation and Mobility Services—March, 151-152
OZOJI, EMEKA DESMOND
The Need to Change Public Attitudes in Nigeria Toward People Who Are Blind—December, 443-446

P
PARKS
Guide Book on Access to Parks—October, 376
PAUL, BETH
High Vision Games Net Low Vision Gains—January, 63-65
PERKINS SCHOOL FOR THE BLIND
A Model Project to Provide Outreach Low Vision Services to Children with Deaf-Blindness—January, 65-67
PHILANTHROPY
Trends in Charitable Giving and Volunteerism in the United States—October, 363
PHOTOGRAPHY
Spain: Contest for Photographs of Blind Athletes—June, 260-262
PHYSICAL FITNESS/PHYSICAL EDUCATION
A Direct Service Program for Mainstreamed Students by a Residential School—February, 101-104
Physical Fitness for Children—October, 376
The Effectiveness of Aerobic Exercise Instruction for Totally Blind Women—April, 174-177
PIQUERAS, LESLYE S.
Third-Party Reimbursement of Vision Rehabilitation Services: A Historical Overview—January, 10-13
PONCHILLIA, SUSAN V.
The Effectiveness of Aerobic Exercise Instruction for Totally Blind Women—April, 174-177
PORTER, FRANKLIN I.
Predicting Successful Low Vision Rehabilitation with Telescopic Spectacles—January, 29-33
POVERTY
Poverty Guidelines for Older Americans—June, 262
POWELL, LINDA L.
The Effectiveness of Aerobic Exercise Instruction for Totally Blind Women—April, 174-177
PREGNANCY
Books Outline Special Risk Populations—February, 124
Visual Deficits and Improvements in Children After Perinatal Hypoxia—May, 215-218
PRESIDENT'S COMMITTEE ON EMPLOYMENT OF PEOPLE WITH DISABILITIES
Hotline for ADA Issues—May, 230-231
Proceedings of Conference on Work and Learning Disabilities—October, 379
Technology at the Job—March, 153

PROCHNOW-LAGROW, JANE E.
Peer Sampling: Developing Individualized Mobility Goals to Orient Visually Impaired Persons to a New Environment—March, 147-149
PROFESSIONAL TRAINING
See also: COLLEGES AND UNIVERSITIES; CONFERENCES
ADA Resources—March, 156
Adaptive Housing Book—March, 158
Awards in Ophthalmological Research—May, 226
Book on the Deaf Community and its Service Providers—June, 264
A Computer Profile of Mobility Coverage and a Safety Index—June, 249-254
Culturally Informed Services—March, 154
Current Practices in the Preparation of Teachers for Children with Visual Impairments and Blindness—June, 241-245
Degree Program in Migrant Education—March, 155
Directory for Rehabilitation Specialists—April, 193
Education for Educators—February, 123
Educational Resources—March, 154-155
Educational Risk—March, 154
Ethics for Providers of Long-Term Care—April, 192
Funds for Graduate Students in the Field of Visual Impairment—December, 448
A Guide to Curriculum Planning for Visually Impaired Students, by Kenneth L. Tapp, James G. Wilheim, and Lori J. Loveless, Reviewed by Jean E. Olmstead—September, 275
Guide to Teamwork for Rehabilitation Professionals—November, 417
Integration in Great Britain—February, 123-124
Interdisciplinary Resource from Social-Work Perspective—March, 160
Introduction to Albinism in School—June, 263
Kenya: African Report—January, 16
Low Vision Mobility Problems: Perceptions of O&M Specialists and Persons with Low Vision—January, 58-62
Low Vision: The Next Decade—January, 5
Mainstream Teaching in Nigeria—October, 378
Models of Mainstreaming for Visually Impaired Pupils: Studies of Current Practice with Guidelines for Service Development, by Jasmine Dawkins, Reviewed by Elizabeth J. Erwin—December, 423-424
Multi-Media Kit for Workshops and Public Education—October, 376
New AER Division for Itinerant Professionals—December, 448
New Degree and Certificate Program in O&M—October, 378
New Educational Journal—February, 124-126
New Educational Tool for Eye-Care Physicians—September, 302
New Journal for Health Professionals—April, 193
New Technology Center—March, 153
Paraprofessional Training Book—March, 157
Peer Reviewers Sought for Grant Proposals—October, 384
Physician's Guide on Vision and Aging—October, 380
Physicians' Attitudes—March, 143
Practical Teacher Resource—February, 123
Principles and Practices of Pediatric Optometry, by Alfred A. Rosenbloom and Meredith W. Morgan, Reviewed by Betty J. Dominguez—March, 133
Products for Therapists—March, 157
Psychologists' Response—March, 143
References for Eyecare Professionals—March, 158
Report Predicts Growing Shortage of Physicians to Treat Older Patients—October, 383
Research Reports for Teachers and Rehabilitators—March, 158
Resource on HIV and Disability—June, 264
Strategies for Effective Employee Supervision—December, 448
Summer Transition Training Project for Professionals Who Work with Adolescents and Young Adults—May, 211-214
Supplemental Funds for Disabled Science Experts and Students—May, 226-227
A Survey of the Current Status of Visually Impaired Student in Secondary Mathematics—February, 115-117
Teacher Profiles—February, 123
Teaching Geography in a Mainstream Classroom—September, 300
Teaching in an Orientation and Mobility Program for Chinese Special Educators—October, 371-372
Teaching Reading—February, 124
Team Focus for Gerontology—November, 416
Training Teachers of Visually Impaired Children in Rural Tennessee—November, 408-409
Using Ethnic Focuses to Engage Students—December, 450
Video Demonstrates Surgery Technique—October, 380
Vision and Aging Project—May, 228
Vision into the Future: Toward a Low Vision Research Agenda: Pisart Tenth-Anniversary Scientific Symposium Report, by Aries Arditi, Alan M. Laties, and Barbara Silverstone, Reviewed by Duane R. Geruschat—January, 5-6
PRUETT, KAY MARIE
Summer Transition Training Project for Professionals Who Work with Adolescents and Young Adults—May, 211-214
PSYCHOLOGY
See also: ADJUSTMENT TO BLINDNESS; COUNSELING
Benign Visual Hallucinations, or "Phantom Vision" in Visually Impaired and Blind Persons—June, 245-248
Books Outline Special Risk Populations—February, 124
Coping, Adjustment, and Mobility-Related Feelings of Newly Visually Impaired Young Adults—March, 136-139
Defense Mechanisms of Elderly Persons Before and After a Cataract Operation—October, 361-363
An Education-Support-Group Program for Visually Impaired People with Diabetes—January, 81-83
Issues in Traumatic Blindness—March, 140-143
Mental Health Services Based in Vision Rehabilitation—April, 193
Misdiagnoses of Depression—February, 121
Psychological Disorders of Blind Persons and Success in Residential Rehabilitation—March, 144-147
Psychological Strategies for Assisting Older Adults Who Are Partially Sighted—January, 78-80
Report on Depression in Older Persons—October, 384
Using Therapeutic Metaphor in Adjustment Counseling—December, 440-442

R

RAPP, AUDREY J.
A Survey of the Current Status of Visually Impaired Student in Secondary Mathematics—February, 115-117
RAPP, DONALD W.
A Survey of the Current Status of Visually Impaired Student in Secondary Mathematics—February, 115-117
RAZNIK, PHILLIP
United States: Youth Low Vision Program—January, 20
READING: See BOOKS AND READING; BRAILLE; LARGE PRINT; LITERACY; LOW VISION
RECORDING FOR THE BLIND
ADA in Accessible Formats—March, 156
Grant to Expand Recording for the Blind—September, 300
RECREATION
Accessible Adventure Travel—March, 156
Accessible Ski Trips—October, 377
Australia: Directory for Golfers Who Are Blind—September, 296
Brailling Device for Labeling Balls—March, 156
England: Golf for Blind Persons—June, 260
Guide to Gardening—April, 190
High Vision Games Net Low Vision Gains—January, 63-65
Playgrounds for Little Explorers—May, 228
Retreat for Children and Adults—April, 191
Summer Camp for All Ages—March, 156-157
Vacation Home Exchange Network—October, 377
REFERENCE BOOKS
See also: DIRECTORIES/CATALOGS; INFORMATION SERVICES; INTERNATIONAL INFORMATION RESOURCES; LIBRARIES
ADA Legal Reference Set—May, 230
Directory of Ophthalmologists—March, 158
The Encyclopedia of Blindness and Vision Impairment, by Jill Sardegna and T. Otis Paul, Reviewed by Leslie Rosen—February, 99-100
Facts and Figures for Service Providers—October, 382
Guides and Directories of Sources of Financial Aid—October, 384
Health Questions Answered—October, 380
Legal Reference Book—September, 302
Medical Handbook—March, 160
Ophthalmological Index—June, 263
Paraprofessional Training Book—March, 157
Practical Guide—1992, 162
Profile and Assessment Kit—October, 378
Reference for Optometrists—September, 302
References for Eyecare Professionals—March, 158
Utility Program Reference in Braille—May, 225
VA Benefits Deciphered—May, 230
REHABILITATION
See also: ADJUSTMENT TO BLINDNESS; SERVICE DELIVERY
Community-Based Rehabilitation in Papua New Guinea—October, 375-376
Guide to Teamwork for Rehabilitation Professionals—November, 417
Issues in Traumatic Blindness—March, 140-143
Low Vision: A Working Paper for the World Health Organization—January, 7-9
New Zealand: Policy Making—January, 18
Psychological Disorders of Blind Persons and Success in Residential Rehabilitation—March, 144-147
Psychological Strategies for Assisting Older Adults Who Are Partially Sighted—January, 78-80
Spain: Regional Low Vision Centers—January, 19
Third-Party Reimbursement of Vision Rehabilitation Services: A Historical Overview—January, 10-13
Understanding Blindness: An Integrative Approach, by Mark Hollins, Reviewed by Elizabeth J. Erwin—May, 203-205

The Use of Media Materials and Role Training Programs with Parents in India—March, 149-150
RESEARCH
See also: MEDICAL RESEARCH
Another Benefit of Aspirin: Cataract Prevention?—November, 409
Applications for Research Projects in Blindness Prevention Sought—December, 448
Can Scientists Develop a Device That Can "See"?—April, 188-189
Cataract Day Surgery and Patient Preferences—November, 409
Center for Interdisciplinary Studies—February, 122-123
Eye Repair of the Future—April, 189
Eye Research Projects Sought—February, 122
Grant to Research Accessibility for Public Spaces—December, 448-450
Information on Disability and Drugs—March, 160
International Report on Adaptive Technology—September, 295-296
Iran: Rehabilitation Center—September, 298
Project to Improve Computer Access—September, 295
Vision and Aging Project—May, 228
Vision into the Future: Toward a Low Vision Research Agenda: Pisart Tenth-Anniversary Scientific Symposium Report, by Aries Arditi, Alan M. Laties, and Barbara Silverstone, Reviewed by Duane R. Geruschat—January, 5-6
RESIDENTIAL SCHOOLS
A Direct Service Program for Mainstreamed Students by a Residential School—February, 101-104
RINGERING, LA DONNA
Psychological Strategies for Assisting Older Adults Who Are Partially Sighted—January, 76-80
ROBERT WOOD JOHNSON FOUNDATION
Grants for Health Projects—November, 415
ROESSLER, RICHARD T.
Employment Concerns of People with Blindness or Visual Impairments—April, 185-187
ROGERS, GARY L.
The CCH Vision Stimulation Program for Infants with Low Vision: Preliminary Results—January, 33-36
ROLOFF, LOUIS W.
The Specificity of Colored Lenses as Visual Aids in Retinal Disease—June, 255-257
ROSENBLOOM, ALFRED A.
Low Vision: The Next Decade—January, 5
ROSS, DAVID B.
The Relative Effectiveness of Reading in Large Print and with Low Vision Devices for Students with Low Vision—January, 48-53
ROSSI, PETER
What It Is Like to Leave the Field of Blindness—October, 359
ROYAL NATIONAL INSTITUTE FOR THE BLIND (RNIB)
England: RNIB Moves to Mainstream Students—May, 226
Guide to Gardening—April, 190
United Kingdon: Publications and Projects at RNIB—September, 296
ROYAL NEW ZEALAND FOUNDATION FOR THE BLIND
New Zealand: Policy Making—January, 18
RUSSIA
Russia: Library for Blind Persons—June, 260
RYU, FLO
A Model Project to Provide Outreach Low Vision Services to Children with Deaf-Blindness—January, 65-67
S
SACKS, SHARON ZELL
Summer Transition Training Project for Professionals Who Work with Adolescents and Young Adults—May, 211-214
SAFETY
Caregiver Resource—March, 162
A Computer Profile of Mobility Coverage and a Safety Index—June, 249-254
Evaluation of the Wayne Walsh Safe-T-Lite Cane—October, 373-375
Guide for Children's Safety—March, 157
Kitchen Adaptation Guide—October, 385
Low Vision Bicycling—February, 111-114
The Need for Vision in Teaching Orientation and Mobility—January, 54-57
SAMAD, HAJJA RADIAH BINTI ABDUL
Malaysia: Low Vision Clinic and Resource Center—January, 17
SCHANEL-KLITSCH, EILEEN
Preferential Looking: Reliable Acuity Assessment for Children with Low Vision—January, 71
SCHOLARSHIPS/FELLOWSHIPS
American Council of the Blind (ACB)—March, 155
Blinded Veterans Association (BVA)—March, 155
College Scholarship Available—December, 450
Conference of Educational Administrators Serving the Deaf—March, 155
Funds for Graduate Students in the Field of Visual Impairment—December, 448
National Federation of the Blind (NFB)—March, 155
Scholarships Available—February, 123
Scholarships for Law Students Who Are Blind—October, 378
SCHRINER, KAY F
Employment Concerns of People with Blindness or Visual Impairments—April, 185-187
SCIENCE
Supplemental Funds for Disabled Science Experts and Students—May, 226-227
SELF-ESTEEM
Study on Social Development—September, 300
SERVICE DELIVERY
See also: REHABILITATION
Book on Learning—March, 155
Canada: The Compatibility of Low Vision and Blindness Services—January, 14
Collaboration Among Agencies of Visual Impairment and Aging—June, 262
Israel: Five Low Vision Service Models—January, 15
Low Vision: The Next Decade—January, 5
Malaysia: Low Vision Clinic and Resource Center—January, 17
New Zealand: Policy Making—January, 18
Project to Involve Catholic Congregations in Eldercare—December, 451
Services for Children and Youths Who Are Deaf-Blind: An Overview—September, 287-290
Spain: Regional Low Vision Centers—January, 19
"Specialized and General Services" Conference—November, 417
SEX EDUCATION
Study on Disabilities and Sexual Abuse—April, 194
SIGN LANGUAGE
Instruction in Sign Language—September, 300
SINGH, TEJ BAHADUR
A Test of Tactile Concentration and Short-Term Memory—May, 219-221
SISSON, LORI A.
Positive Behavioral Support: New Foci in the Management of Challenging Behaviors—October, 364-369
SMITH, AUDREY J.
Low Vision Mobility Problems: Perceptions of O&M Specialists and Persons with Low Vision—January, 58-62
SMITH, VERNA
New Zealand: Policy Making—January, 18
SMOKING
One More Side Effect of Smoking—November, 409
SOCIAL SECURITY
Benefits for Disabled Children—May, 228
Publications on Social Security—March, 155
Social Security Information on Tape—April, 193
SSI Raise Smallest in Five Years—March, 155
SOCIAL SKILLS
See also: ADJUSTMENT TO BLINDNESS
Curriculum for Social-Skills Training—June, 263
Study on Social Development—September, 300
SOUTH AFRICA
South Africa: Cane for Uneven Surfaces—September, 296
South Africa: Updated Braille Rules Published—May, 226
SPACE PERCEPTION
The Externalization of Spatial Representation by Blind Persons—November, 398-402
Influence of Spatial Exploration Patterns on Cognitive Mapping by Blindfolded Sighted Persons—May, 221-224
SPAIN
Spain: Contest for Photographs of Blind Athletes—June, 260-262
Spain: Regional Low Vision Centers—January, 19
SPECIAL EDUCATION
See also: COLLEGES AND UNIVERSITIES; EDUCATION; PROFESSIONAL TRAINING
Bibliographies—March, 154
Books Outline Special Risk Populations—February, 124
Call for Presentations—March, 154
Canada: Students Learn While They Teach—November, 413
Community-Based Rehabilitation in Papua New Guinea—October, 375-376
Current Practices in the Preparation of Teachers for Children with Visual Impairments and Blindness—June, 241-245
Curricula for Different Ages and Abilities—June, 263
Curriculum for Assessment—September, 300
Curriculum for Social-Skills Training—June, 263
Curriculum of Diversity—October, 378
Degree Program in Migrant Education—March, 155
A Direct Service Program for Mainstreamed Students by a Residential School—February, 101-104
Education for Educators—February, 123
Educational Achievement of Disabled Individuals in the People's Republic of China—April, 189-190
Educational Products—March, 157
Educational Risk—March, 154
Educational Technology—September, 295
England: RNIB Moves to Mainstream Students—May, 226
Funds for Graduate Students in the Field of Visual Impairment—December, 448
A Guide to Curriculum Planning for Visually Impaired Students, by Kenneth L. Tapp, James G. Wilheim, and Lori J. Loveless, Reviewed by Jean E. Olmstead—September, 275
Improving the Child Care Experience for Young Children with Disabilities—November, 417
India: Report on Education—September, 298
Insights into Empowering Minority Parents of Special-Education Students—December, 450
Integration in Great Britain—February, 123-124

Mainstream Teaching in Nigeria—October, 378
Minority Representation Special Education—March, 154
Models of Mainstreaming for Visually Impaired Pupils: Studies of Current Practice with Guidelines for Service Development, by Jasmine Dawkins, Reviewed by Elizabeth J. Erwin—December, 423-424
The Need to Change Public Attitudes in Nigeria Toward People Who Are Blind—December, 443-446
New AER Division for Itinerant Professionals—December, 448
Practical Teacher Resource—February, 123
Scholarships Available—February, 123
Services for Children and Youths Who Are Deaf-Blind: An Overview—September, 287-290
A Survey of the Current Status of Visually Impaired Student in Secondary Mathematics—February, 115-117
Teaching Geography in a Mainstream Classroom—September, 300
Teaching Reading—February, 124
Technology in Special Education—November, 413
Theme Issue on African-Americans in Special Education—December, 450-451
The U.S. Federal Data-Collection Process for Children and Youths Who Are Deaf-Blind—December, 429-434
United States: Youth Low Vision Program—January, 20
Upgrading the Academic and Job Skills of Blind and Visually Impaired in a Public Secondary School—September, 284-287
SPEECH SYNTHESIZERS: See SYNTHETIC SPEECH
SPORTS
See also: RECREATION
Accessible Ski Trips—October, 377
England: Golf for Blind Persons—June, 260
Exercise in Later Life—December, 451-452
Golf for Blind Persons—April, 190
International Magazine on Blind Athletes—October, 376
New Zealand: Blind Sailing—November, 413
Spain: Contest for Photographs of Blind Athletes—June, 260-262
Sports Pros Help Blind Athletes Get Funding—May, 228
STEREOTYPIC BEHAVIORS
On the Stability of Stereotyped Behaviors in Blind Infants and Preschoolers—February, 108-110
Positive Behavioral Support: New Foci in the Management of Challenging Behaviors—October, 364-369
SUBSTANCE ABUSE: See DRUG ABUSE
SULLIVAN, WILLIAM C..
Community-Based Rehabilitation in Papua New Guinea—October, 375-376
SURVEYS
Employment Concerns of People with Blindness or Visual Impairments—April, 185-187
Healthcare Poll—March, 160
Knowing and Meeting a Blind Person—May, 224
A Survey of Attitudes—March, 143
Survey on Resources for Employers—April, 191
What Optometrists Know About AIDS—April, 195
Working Together on the ADA—May, 224
SYNTHETIC SPEECH
Accessible Databases at Boston College—March, 153
Device Tests and Teaches Money Handling Skills—December, 443
Portable Language Reference Device—December, 443
Reading Systems with International Focus—February, 122
Speaking Dictionary—March, 153
Speech-Output Device—October, 385-386
Speech Output for Graphical User Interface—November, 411
Synthesized-Speech Reading Drvice—October, 386
Synthetic-Speech System—April, 188
Talking Bus—September, 295
"Talking" Wallet—November, 411
Tutorial for Wordprocessing with Speech—May, 225
Update for Speech Synthesizer Program—December, 443
Visually Impaired Persons' Comprehension of Text Presented with Speech Synthesis—December, 426-428

T
TACTILE SKILLS
Museum Program for Tactile Experience of Art—May, 228
Personalized Tactile Art—March, 156
Tactile Mapping Board—September, 298
Techniques Book for Making Tactile Pictures—September, 298
A Test of Tactile Concentration and Short-Term Memory—May, 219-221
United Kingdon: Tactile Paintings—November, 415
TAHERI-ARAGHI, MUSTAFA
Visually Impaired People in Iran: Cultural and Environmental Effects on Orientation and Mobility Services—March, 151-152
TALKING BOOKS
See also: TAPE CASSETTES
Nominations for Best Narrators—February, 126
Repair Manual for Talking-Book Machines—April, 193
TAPE CASSETTES
See also: TALKING BOOKS
Accessible Tests for Prospective Lawyers—April, 191-192
ADA in Accessible Formats—March, 156
ADA Regulations Available——May, 231
AER Conference Sessions—September, 300
Animals Teach Ethics—October, 378
Annual Report in Accessible Format—November, 415
Audio Dramas on Tape—November, 415
Bible on Cassette in 33 Languages—June, 263
Blindness-Related Products—March, 157
Boomerang! A Children's Magazine About Big Ideas, by David Strohm, Reviewed by David Seyfert—March, 134
Cancer Information in Braille and on Tape—September, 302
Cassette Explains ADA to Parents—June, 263
Catalog—April, 195
Cathedrals Made Accessible—March, 156
Directory of Recorded Materials—November, 411
Employment Trends for Minority Persons—September, 302
For Country-Music Fans—May, 228
Large-Print Cookbook—September, 299
Materials Focus on Disability and Substance Abuse—April, 193
Minority Representation Special Education—March, 154
New Braille and Large-Print Magazine Publishes Biographical Portraits—December, 452
New Magazine for Women—September, 300
Permission to Record Diabetes Magazine—October, 379
Recent Acquisitions of the National Library Service for the Blind and Physically Handicapped (NLS)—December, 452
Repair Manual for Talking-Book Machines—April, 193
Research Report on Impact of Lighting and color Contrast on Sales—December, 446-448
Social Security Information on Tape—April, 193
Talking Electronic Books—November, 415
Teaching Reading—February, 124
Tips on Air Travel—April, 191
United Kingdon: Publications and Projects at RNIB—September, 296
The Voice of the Bible—May, 228
TAXES
Healthcare Poll—March, 160
Tax Information for Aging Americans—April, 192
Trends in Charitable Giving and Volunteerism in the United States—October, 363
TAYLOR, ROBERT E.
Benign Visual Hallucinations, or "Phantom Vision" in Visually Impaired and Blind Persons—June, 245-248
TECHNOLOGY
See also: ADAPTIVE EQUIPMENT; COMPUTERS; OPTICAL DEVICES; SYNTHETIC SPEECH
Assistive Devices: Increased Use and Unmet Needs—December, 439
Barriers to Acquiring Assistive Technology: Cost and Lack of Information—November, 402-407
Braille Monitor (January 1992 Special Issue on Technology), by National Federation of the Blind, Reviewed by Bill Davis—May, 205
Device Tests and Teaches Money Handling Skills—December, 443
Double-Sided Braille Embosser—September, 295
Educational Technology—September, 295
Evaluation of the Wayne Walsh Safe-T-Lite Cane—October, 373-375
International Report on Adaptive Technology—September, 295-296
New Reading-Technology Center—October, 386
New Technology Center—March, 153
Project to Improve Computer Access—September, 295
Qualitative Report on Consumers' Technology Needs—October, 379
Sidestepping Optical Character Recognizers: Speculation on a Graphical Method to Produce Large Print—January, 84-85
Some Observations on Braille and Adaptive Technology Use in the Academic Library—April, 171
Speaking Dictionary—March, 153
Special Keyboard for Persons with Visual or Dexterity Impairments—November, 411
Speech-Output Device—October, 385-386
Studies Address Consumer Needs—March, 158
Talking Computer Program—September, 295
Techniques for Preparing Lenses—February, 122
Technology at the Job—March, 153
Technology in Special Education—November, 413
Updated Directory of Manufacturers of Assistive Technology—October, 385
Virtual-Reality Systems: Technology of Illusions—November, 397
Voice Recognition Technology—November, 411-413
The Workplace Workbook: An Illustrated Guide to Job Accommodation and Assistive Technology, by James Mueller, Reviewed by Gerald Miller—April, 171-172
TELEPHONES
See also: HOTLINES
Cellular Telephones for Itinerant Teachers—September, 296
Telephone Calling Card in Braille—October, 378
Telephone Dialing Aid—October, 385
Voice Recognition Technology—November, 411-413
TELESENSORY
Double-Sided Braille Embosser—September, 295
Grant Available—April, 188

TELEVISION
See also: CLOSED CIRCUIT TELEVISION (CCTV)
ADA on TV—March, 155
European Community: Audio Description for Television—November, 413-415
Videos Sought for Cable Program and Clearinghouse—September, 302-304
TELLEVICH, JON M.
Influence of Spatial Exploration Patterns on Cognitive Mapping by Blindfolded Sighted Persons—May, 221-224
TESTS AND TESTING
See also: ASSESSMENT
Accessible Tests for Prospective Lawyers—April, 191-192
Intelligence Profiles of Low Vision and Blind Children—January, 68-70
Psychological Disorders of Blind Persons and Success in Residential Rehabilitation—March, 144-147
The Relative Effectiveness of Reading in Large Print and with Low Vision Devices for Students with Low Vision—January, 48-53
A Test of Tactile Concentration and Short-Term Memory—May, 219-221
THEATER
Theater Adds Descriptive Audio Service—March, 156
THOMPSON, PAMELA
Psychological Strategies for Assisting Older Adults Who Are Partially Sighted—January, 78-80
TODD, NEIL
The Use of Portable Computers: A Survey of Visually Impaired College Students—October, 370-371
TRANSITION SKILLS
See also: CAREER EDUCATION; EMPLOYMENT
Comprehensive Community-Based Services for Adults Who Are Deaf-Blind: Issues, Trends, and Services—November, 393-397
The National Longitudinal Transition Study: A Comparison of Visually Impaired Youths and Youths with Other Disabilities—September, 275-276
Research Reports for Teachers and Rehabilitators—March, 158
Summer Transition Training Project for Professionals Who Work with Adolescents and Young Adults—May, 211-214
TRANSPORTATION
Adapted Vans for Disabled Travelers—October, 385
Low Vision Bicycling—February, 111-114
Talking Bus—September, 295
TRAVEL
Access to the Air—October, 385
Blind Guided Tours—November, 417
Special Services for Disabled Travelers—March, 157
Tips on Air Travel—April, 191
TRENT, SHERI D.
Training Teachers of Visually Impaired Children in Rural Tennessee—November, 408-409
TROSTER, HEINRICH
On the Stability of Stereotyped Behaviors in Blind Infants and Preschoolers—February, 108-110

U
UNITED KINGDOM
See also: ENGLAND
United Kingdom: Tactile Paintings—November, 415
UNITED NATIONS
United Nations: Publications Catalog—March, 153
UNITED STATES ADMINISTRATION ON AGING
National Eldercare Institutes at Work—May, 218
UNITED STATES ARCHITECTURAL AND TRANSPORTATION BARRIERS COMPLIANCE BOARD
Americans with Disabilities Act Compliance Board Relocated—October, 378
UNITED STATES ASSOCIATION OF BLIND ATHLETES (USABA)
Sports Pros Help Blind Athletes Get Funding—May, 228
UNITED STATES BLIND GOLF ASSOCIATION
Golf for Blind Persons—April, 190
USLAN, MARK M.
Barriers to Acquiring Assistive Technology: Cost and Lack of Information—November, 402-407
A Comparison of the Two Leading Electronic Braille Notetakers—June, 258-260
UTRUP, ROBERT
United States: Youth Low Vision Program—January, 20

V
VAN HOF-VAN DUIN, JACKIE
Visual Deficits and Improvements in Children After Perinatal Hypoxia—May, 215-218
VAUGHN, EDWIN
Educational Achievement of Disabled Individuals in the People's Republic of China—April, 189-190
VEITZMAN, SILVIA
Brazil: Observation Lunettes—January, 14
VETERANS ADMINISTRATION (VA)
VA Benefits Deciphered—May, 230
VIOLENCE
Helping Children Cope with the Trauma of Violence—October, 376
VISION STIMULATION
Vision Training for Adults—October, 378
VOCATIONAL SERVICES: See EMPLOYMENT; REHABILITATION
VOLUNTEERS
Audio Dramas on Tape—November, 415
Award Nominations Sought—October, 383
Computer-Consultant Programs Link Volunteers with Nonprofits—April, 188
Surrogate Grandparents Program—September, 302
Trends in Charitable Giving and Volunteerism in the United States—October, 363
VON SCHNEDEN, MARNEY
The Connecticut Pre-Cane: Case Study and Curriculum—April, 178-180
VOTING
Putting Disability Issues in Politicians' Promises—May, 228-229

W
WAICULONIS, JOHN
The Connecticut Pre-Cane: Case Study and Curriculum—April, 178-180
WAISS, BRENDAL
The Functional Implications of Glare and its Remedial for Persons with Low Vision—January, 28
WARD, MICHAEL J.
The U.S. Federal Data-Collection Process for Children and Youths Who Are Deaf-Blind—December, 429-434
WATSON, GALE R.
The Efficacy of Comprehension Training and Reading Practice for Print Readers with Macular Loss—January, 37-43
WEATHER
Visually Impaired People in Iran: Cultural and Environmental Effects on Orientation and Mobility Services—March, 151-152
WESTERN BLIND REHABILITATION CENTER
Contributions Sought for Center's Scrapbook—May, 227
WHEELCHAIRS
Tourist Attraction is Targeted for ADA Compliance—June, 257
WHITE, JANIS M.
Predicting Successful Low Vision Rehabilitation with Telescopic Spectacles—January, 29-33
WIENER, WILLIAM R.
The Need for Vision in Teaching Orientation and Mobility—January, 54-57
WIER, SCOTT
Upgrading the Academic and Job Skills of Blind and Visually Impaired in a Public Secondary School—September, 284-287
WILDERNESS INQUIRY
Accessible Adventure Travel—March, 156
WOLFFE, KAREN E.
Employment Concerns of People with Blindness or Visual Impairments—April, 185-187
WOMEN
The Effectiveness of Aerobic Exercise Instruction for Totally Blind Women—April, 174-177
New Magazine for Women—September, 300
Report on Health-Care Crisis for Older Women—October, 383
Study of Older Women's Health—February, 121
Women's Perspectives on Disability—October, 380
WORLD HEALTH ORGANIZATION (WHO)
Low Vision: A Working Paper for the World Health Organization—January, 7-9
WRIGHT, VALJEAN
The Efficacy of Comprehension Training and Reading Practice for Print Readers with Macular Loss—January, 37-43

Z
ZAMBONE, ALANA M.
Services for Children and Youths Who Are Deaf-Blind: An Overview—September, 287-290
The U.S. Federal Data-Collection Process for Children and Youths Who Are Deaf-Blind—December, 429-434

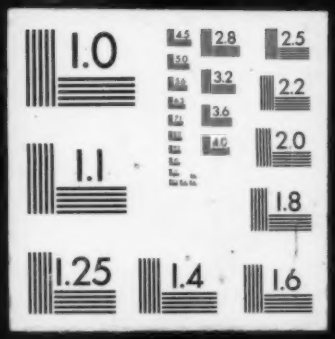
1.0
2.8
2.5
3.2
2.2
3.6
2.0
4.0
1.1
1.8
1.25
1.4
1.6